

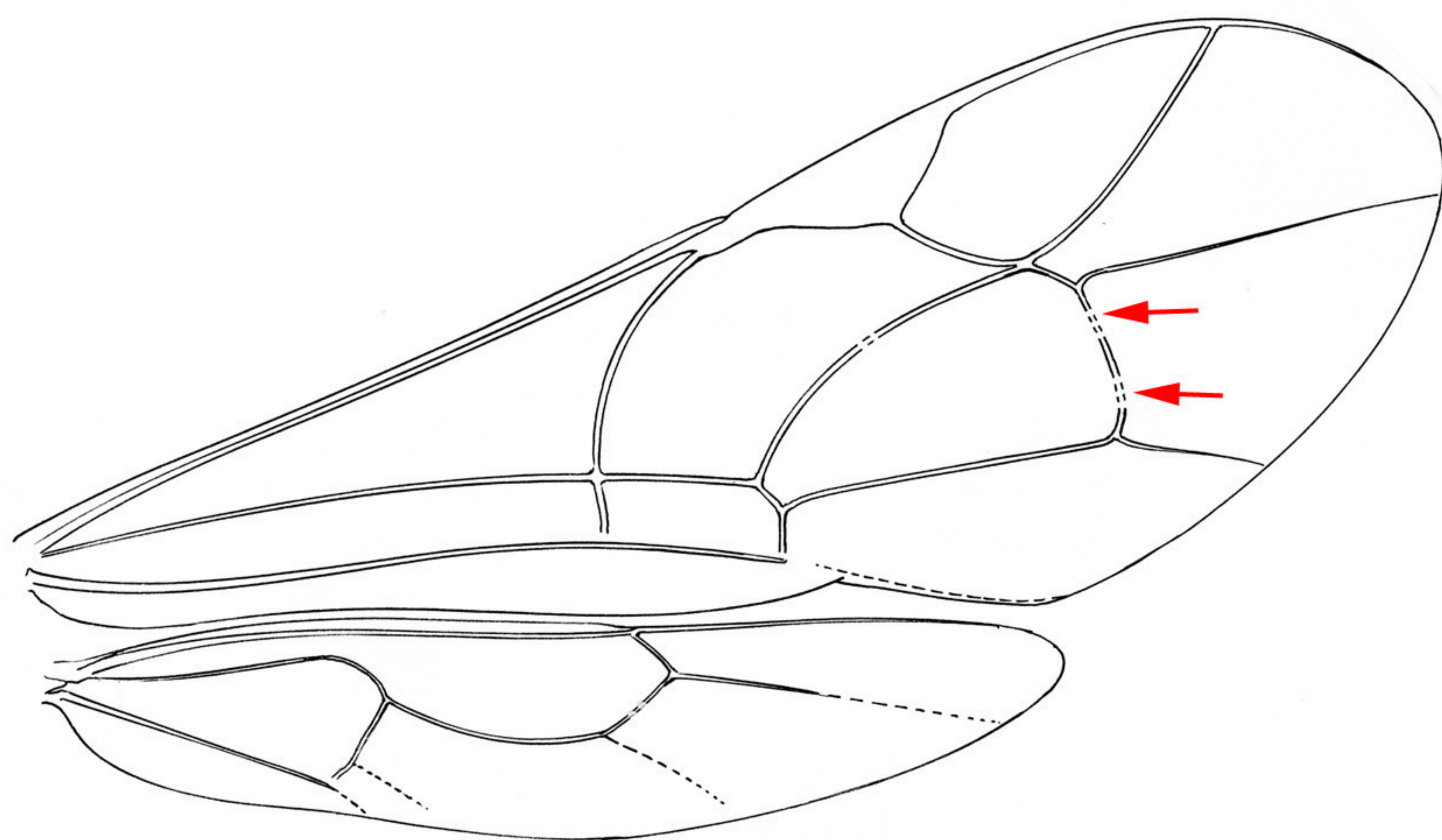



4.13

0.50 mm



4.14

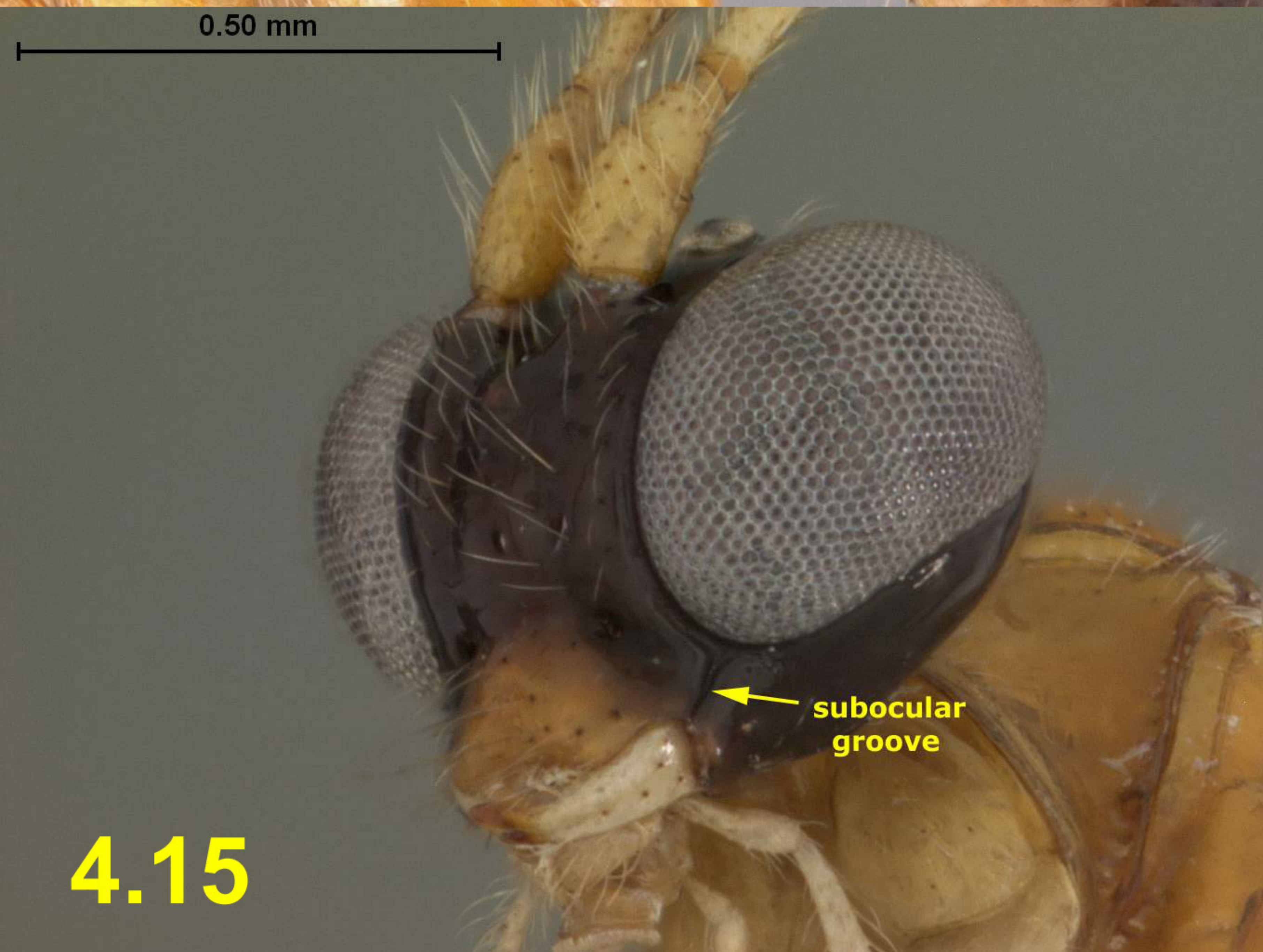

4.15

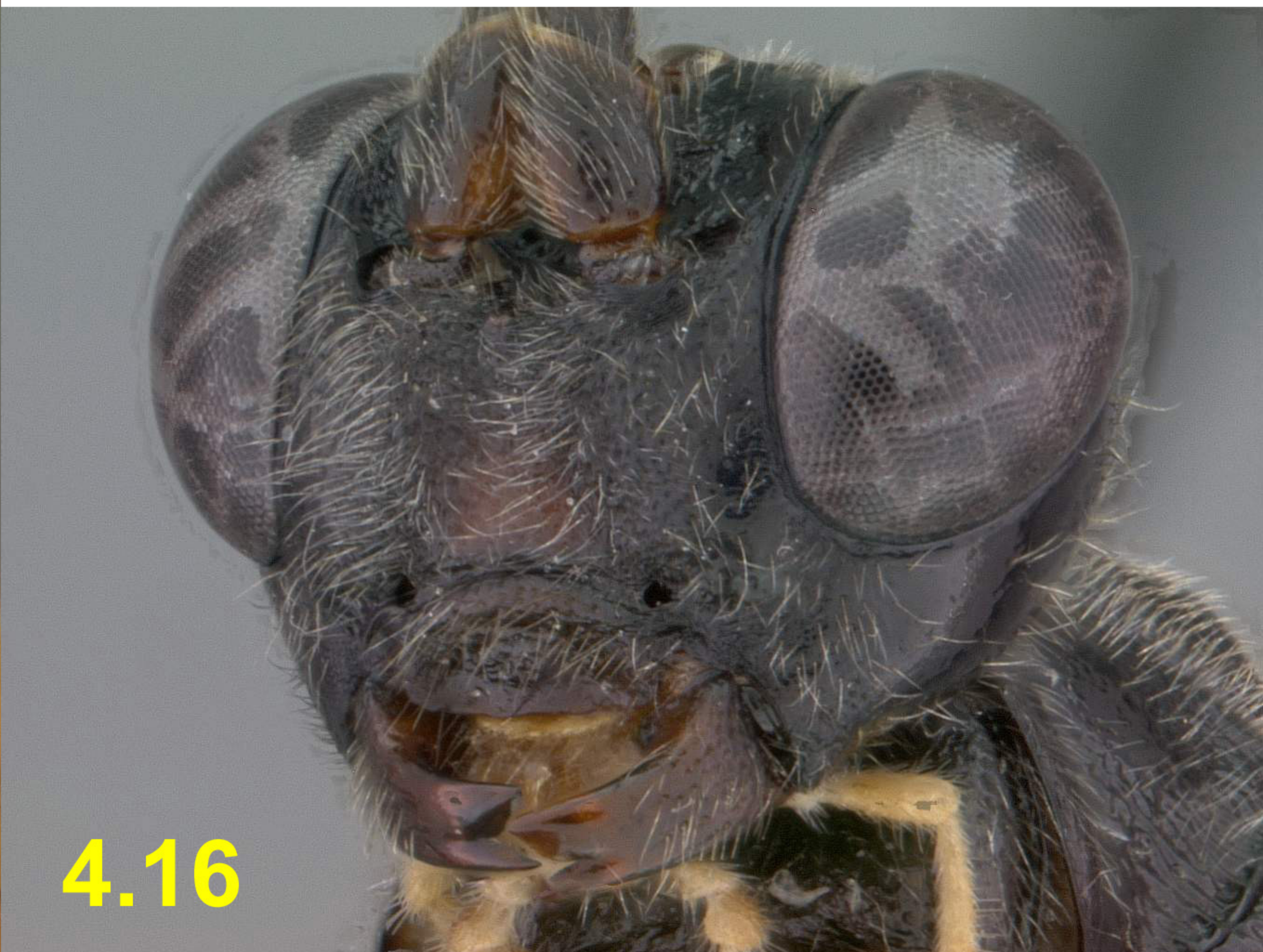

4.16



4.17



4.18





4.19

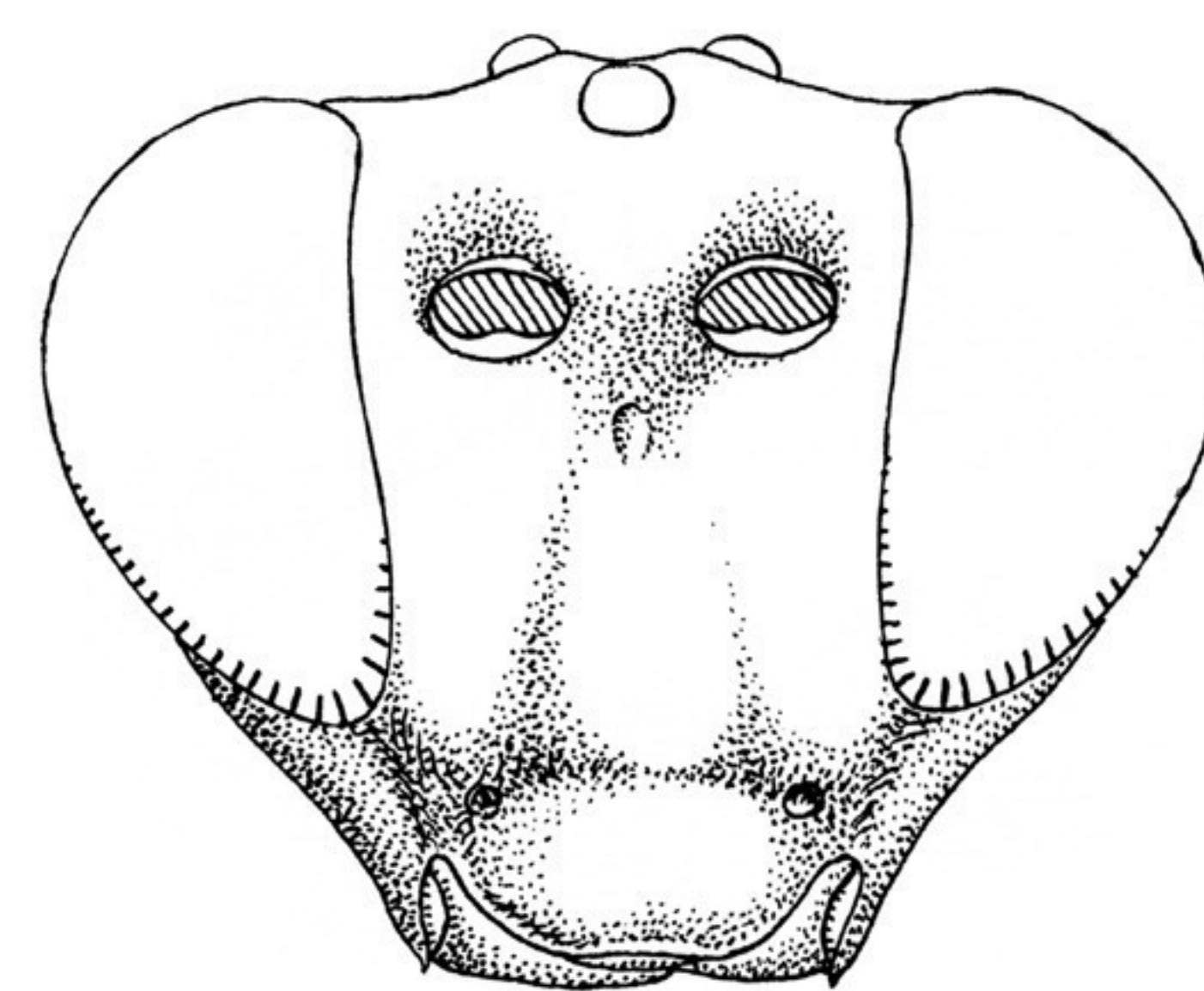

a

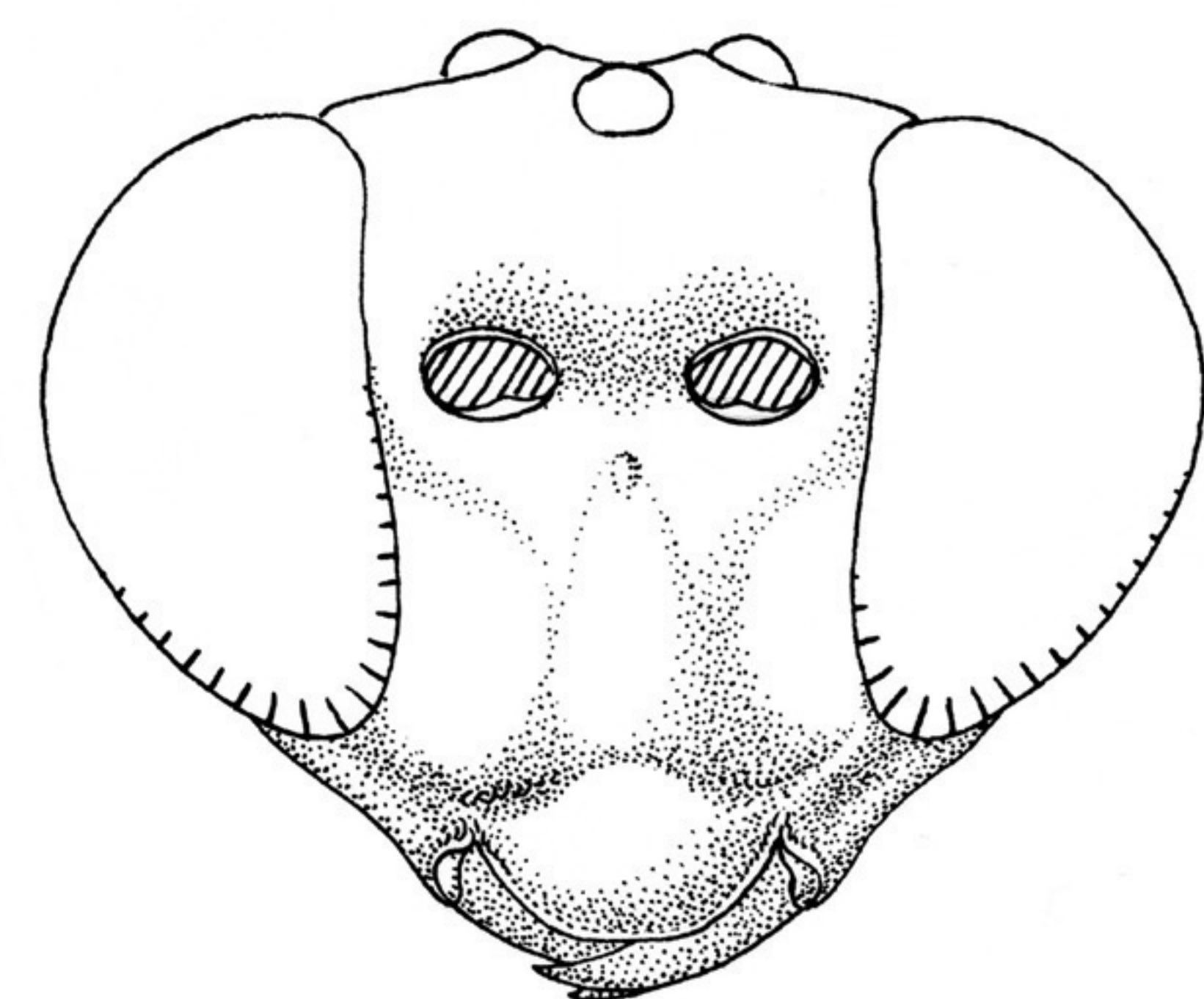

b

4.20



4.21



4.22



4.23



4.24





4.25

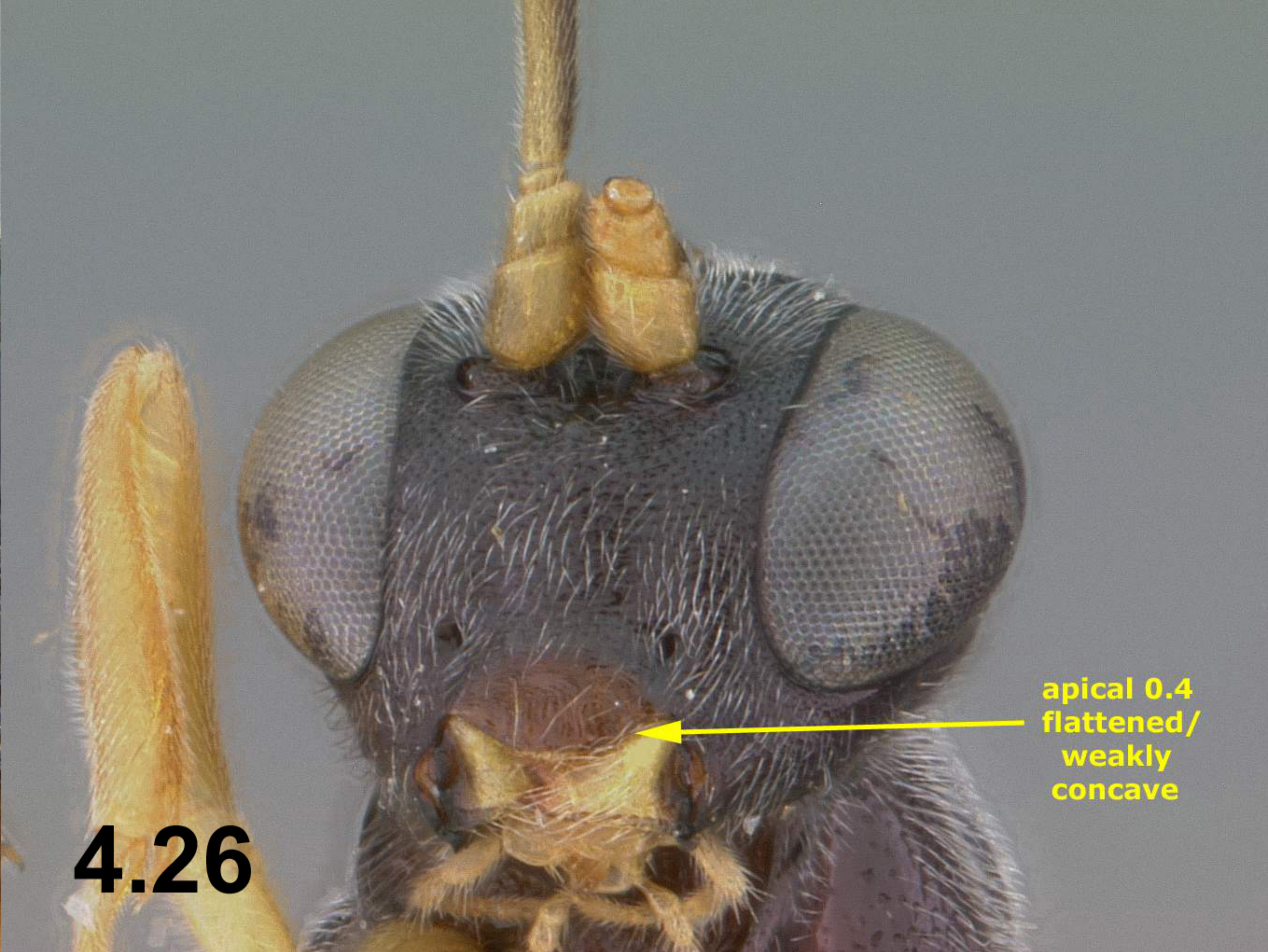

4.26

apical 0.4  
flattened/  
weakly  
concave

0.5 mm



4.27

1.00 mm



4.28

0.2 mm

apical  
flagellomere

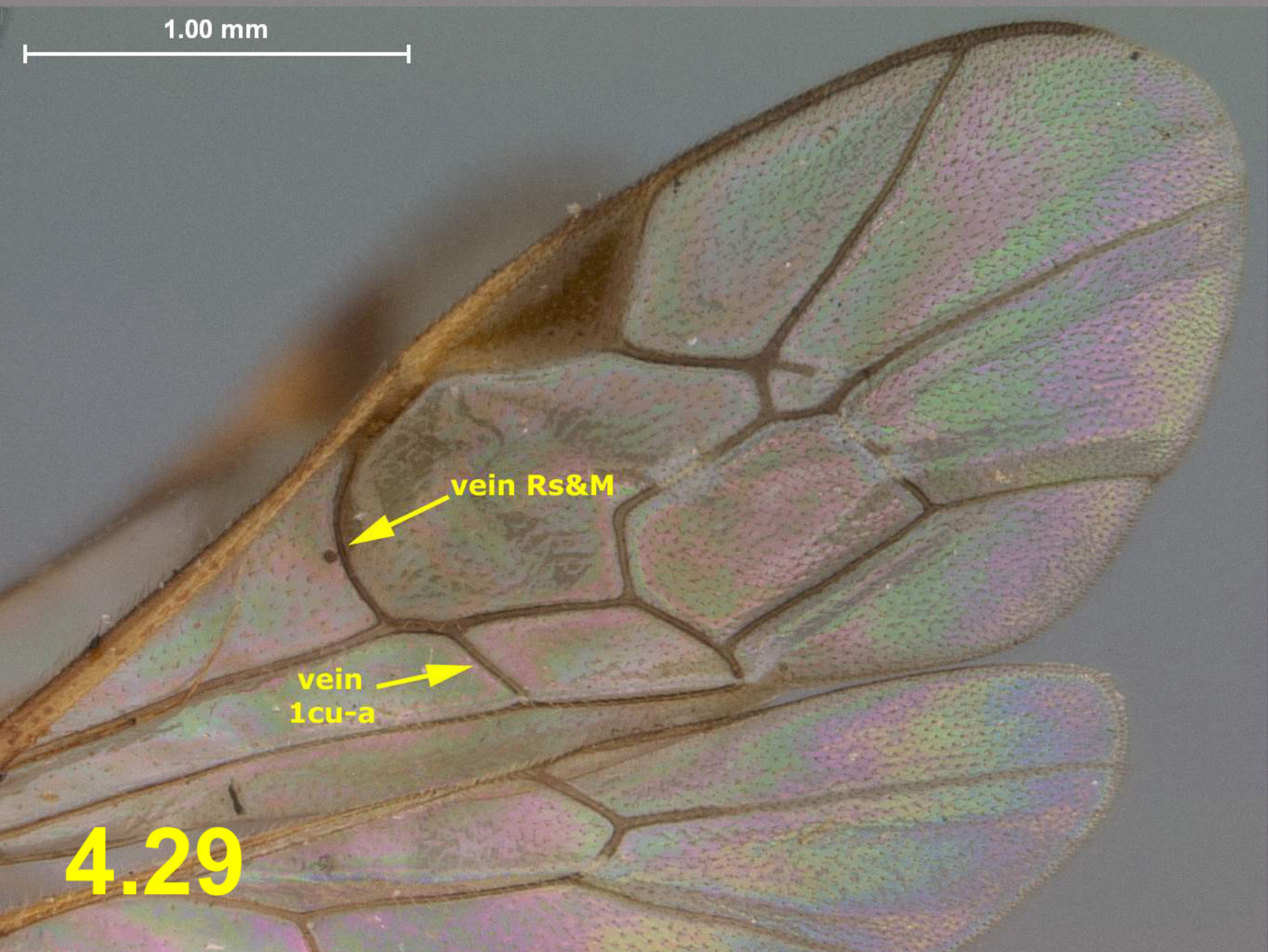

4.29

vein Rs&M

vein  
1cu-a

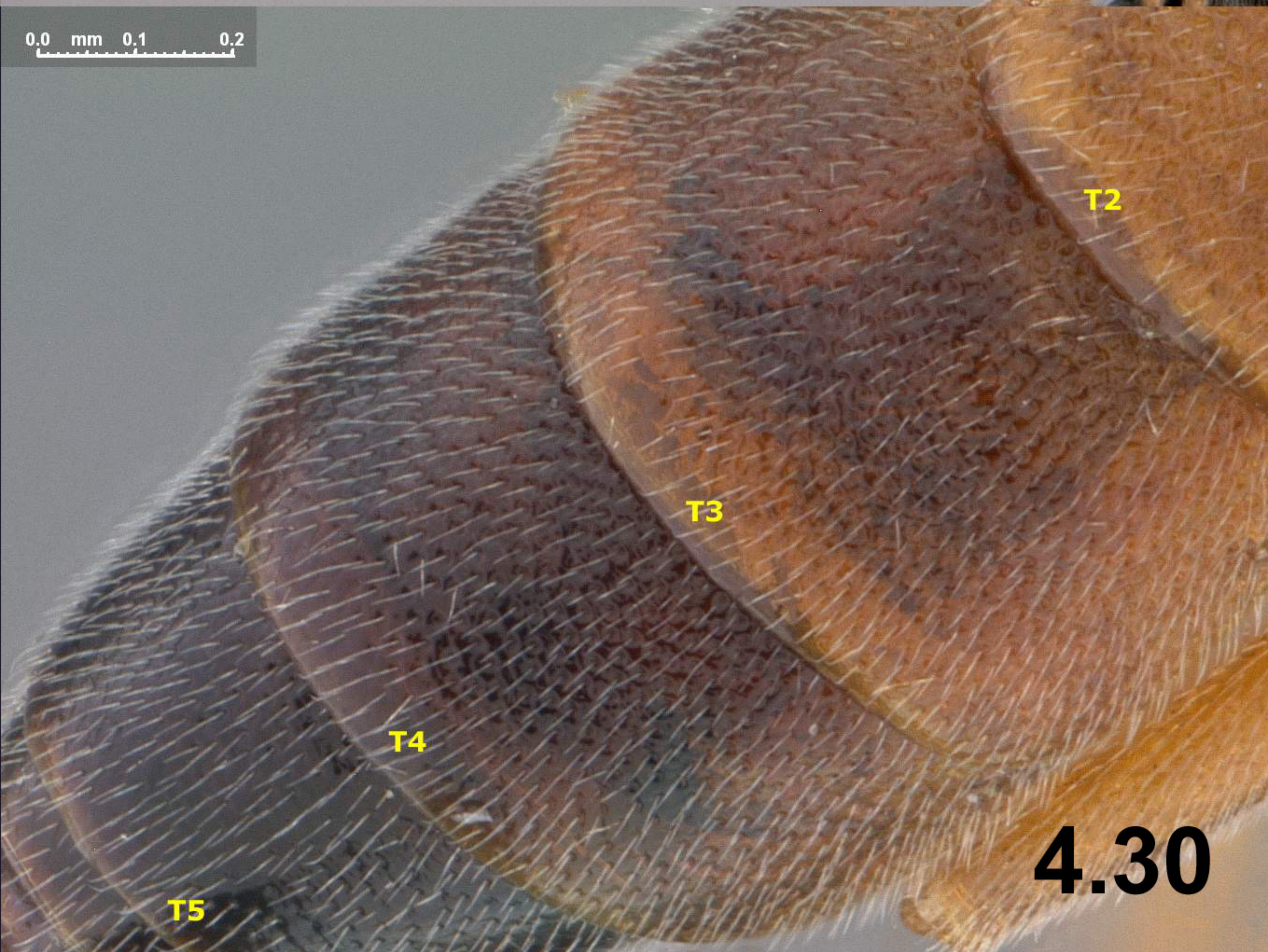

4.30

T2

T3

T4

T5



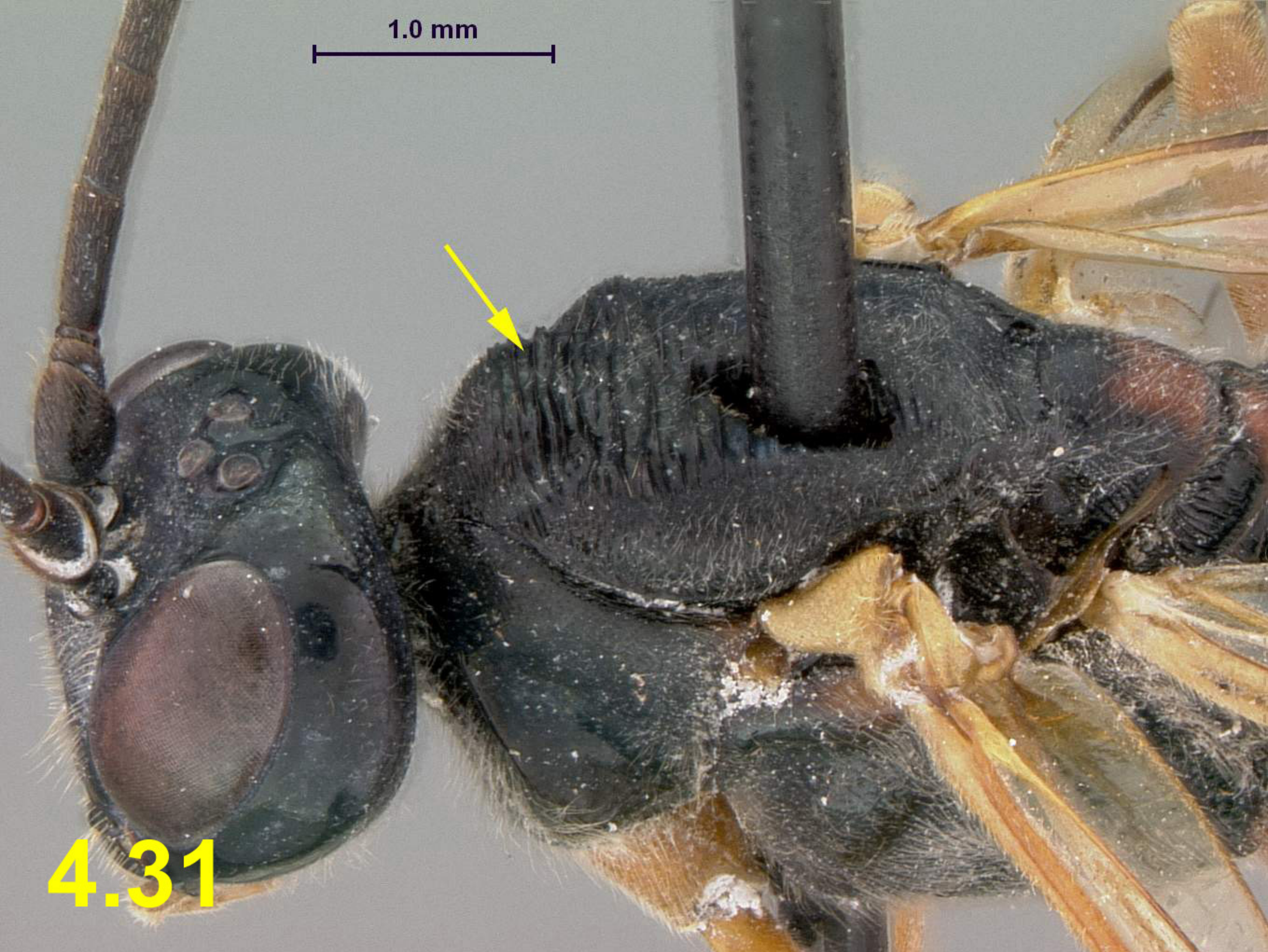

4.31



4.32

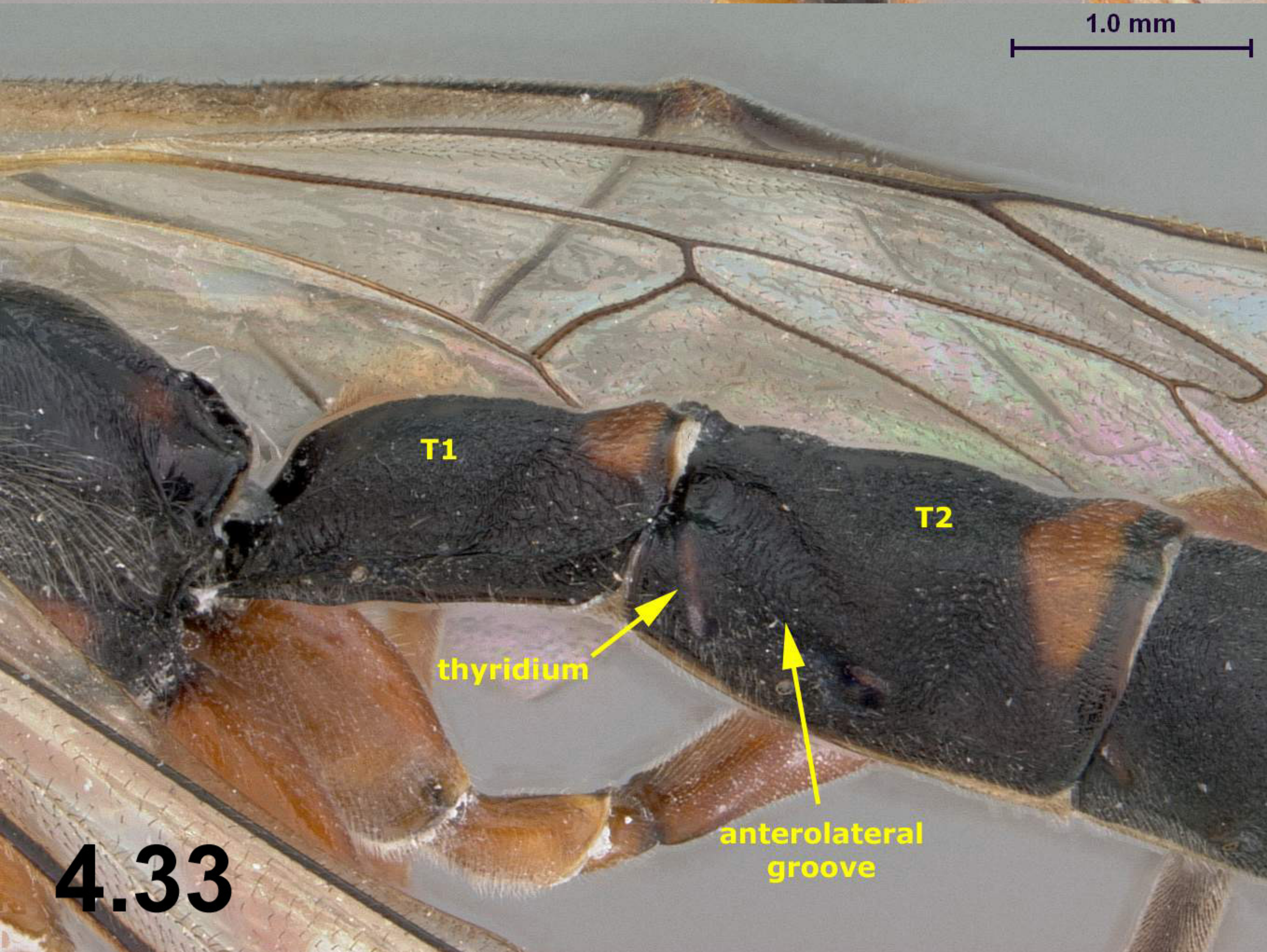

4.33

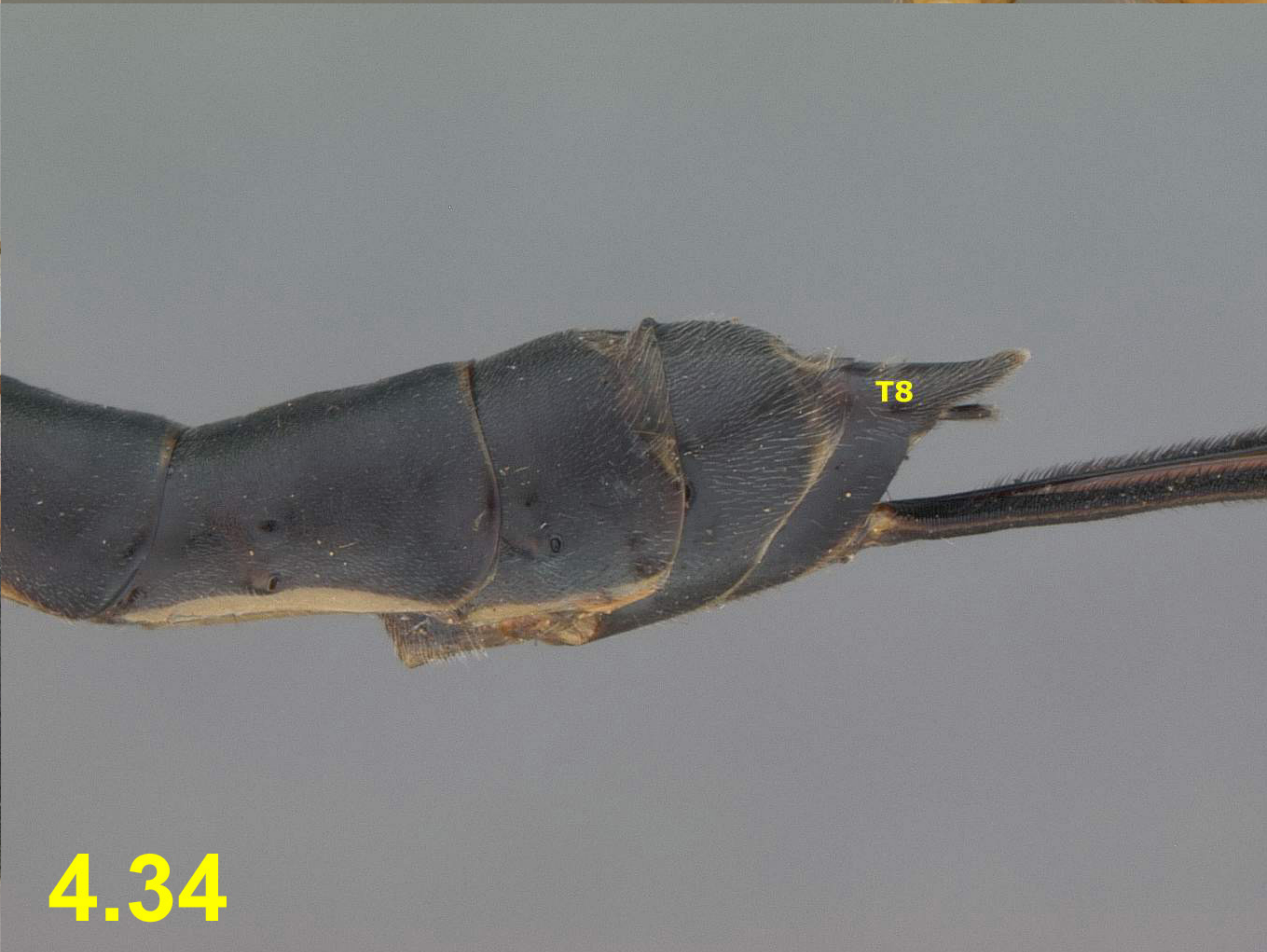

4.34

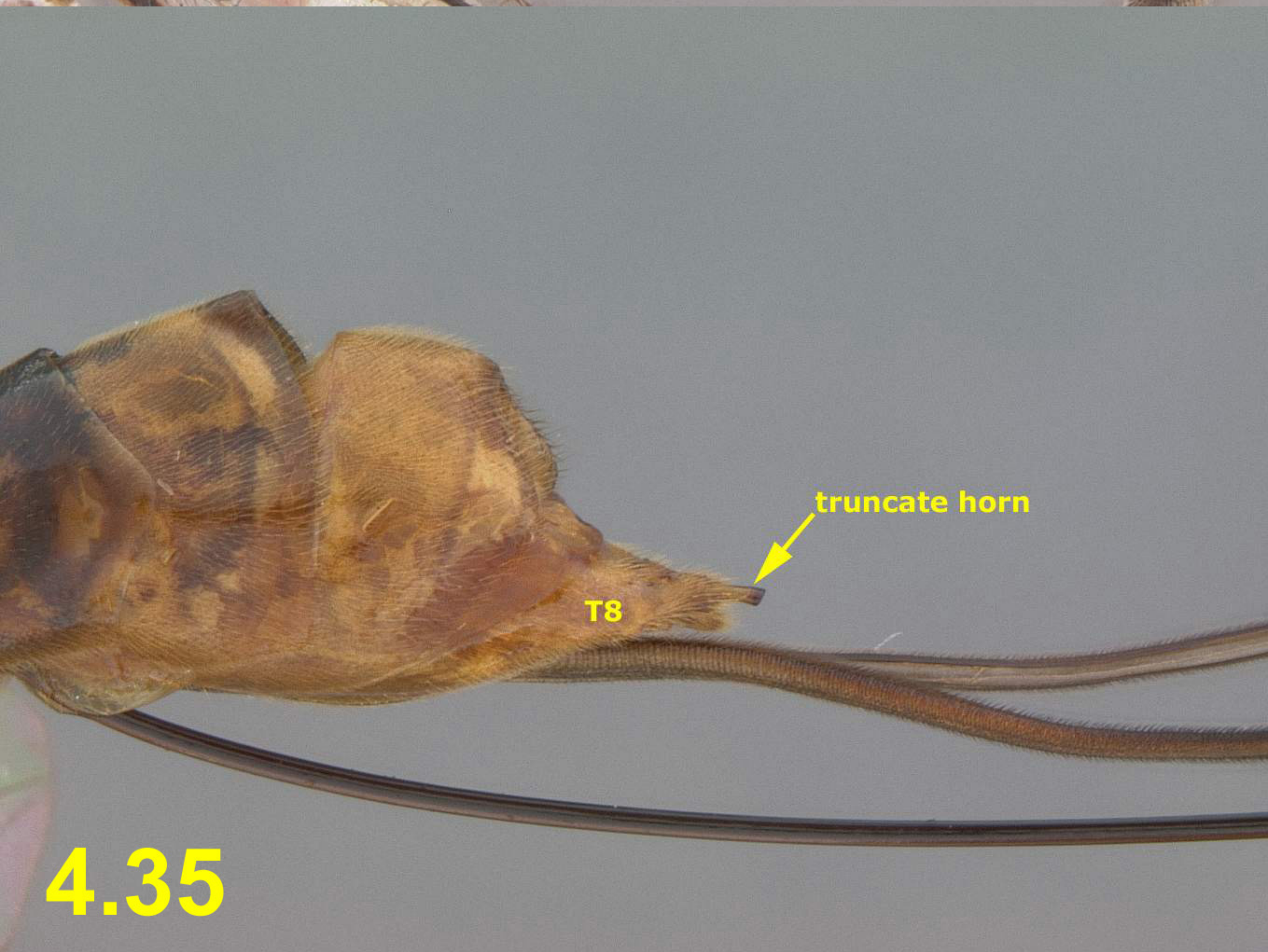

4.35

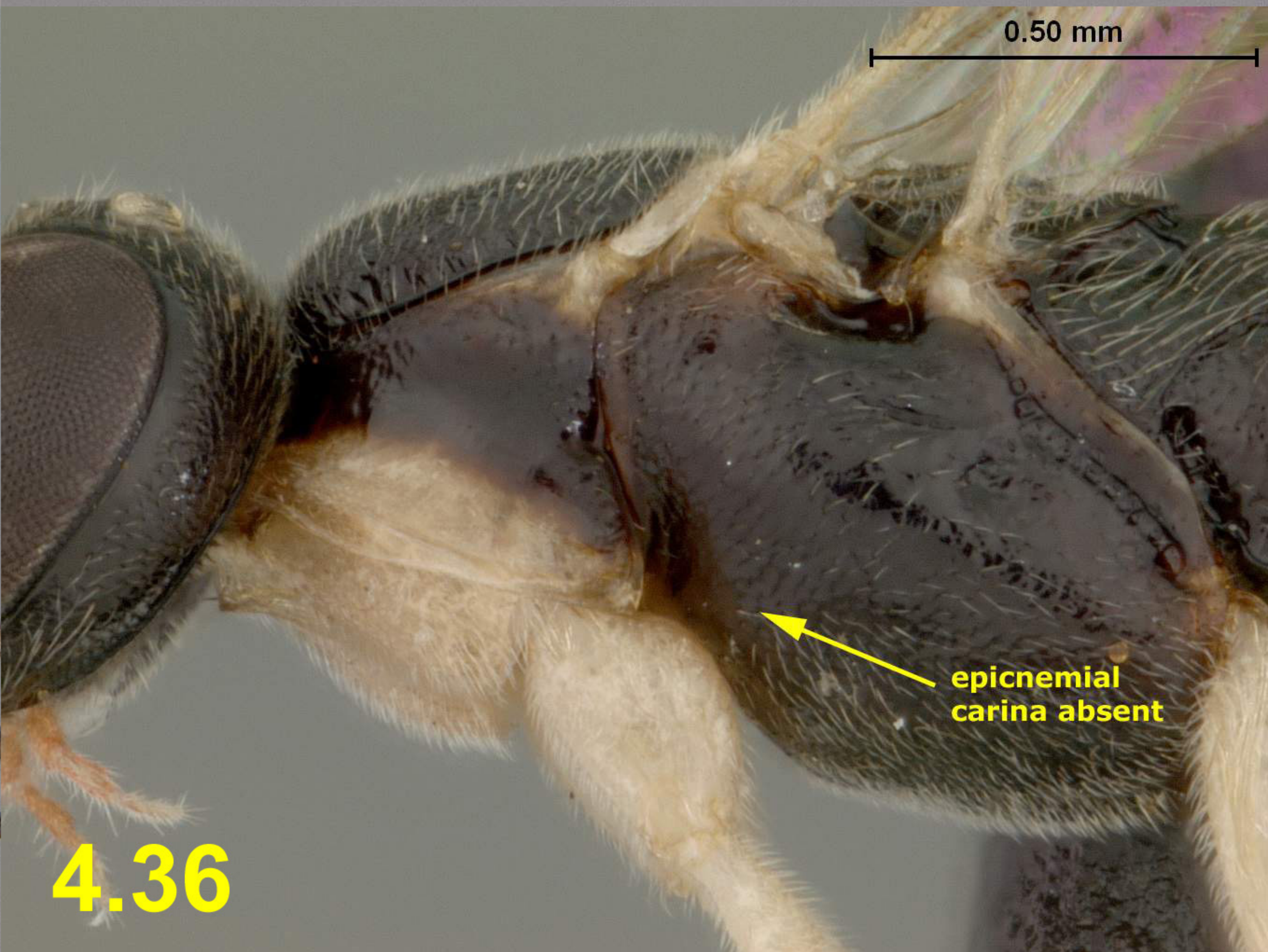

4.36



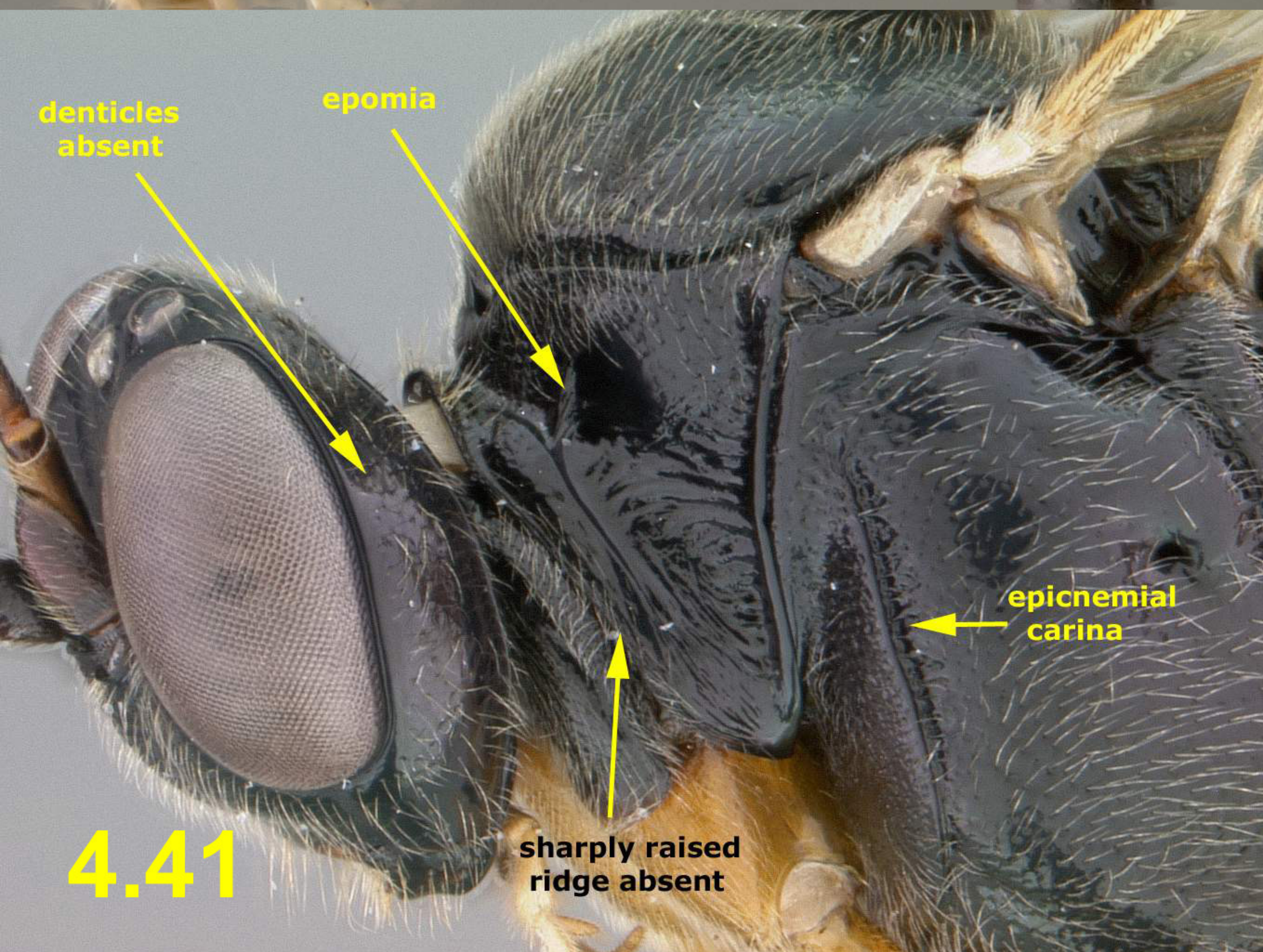
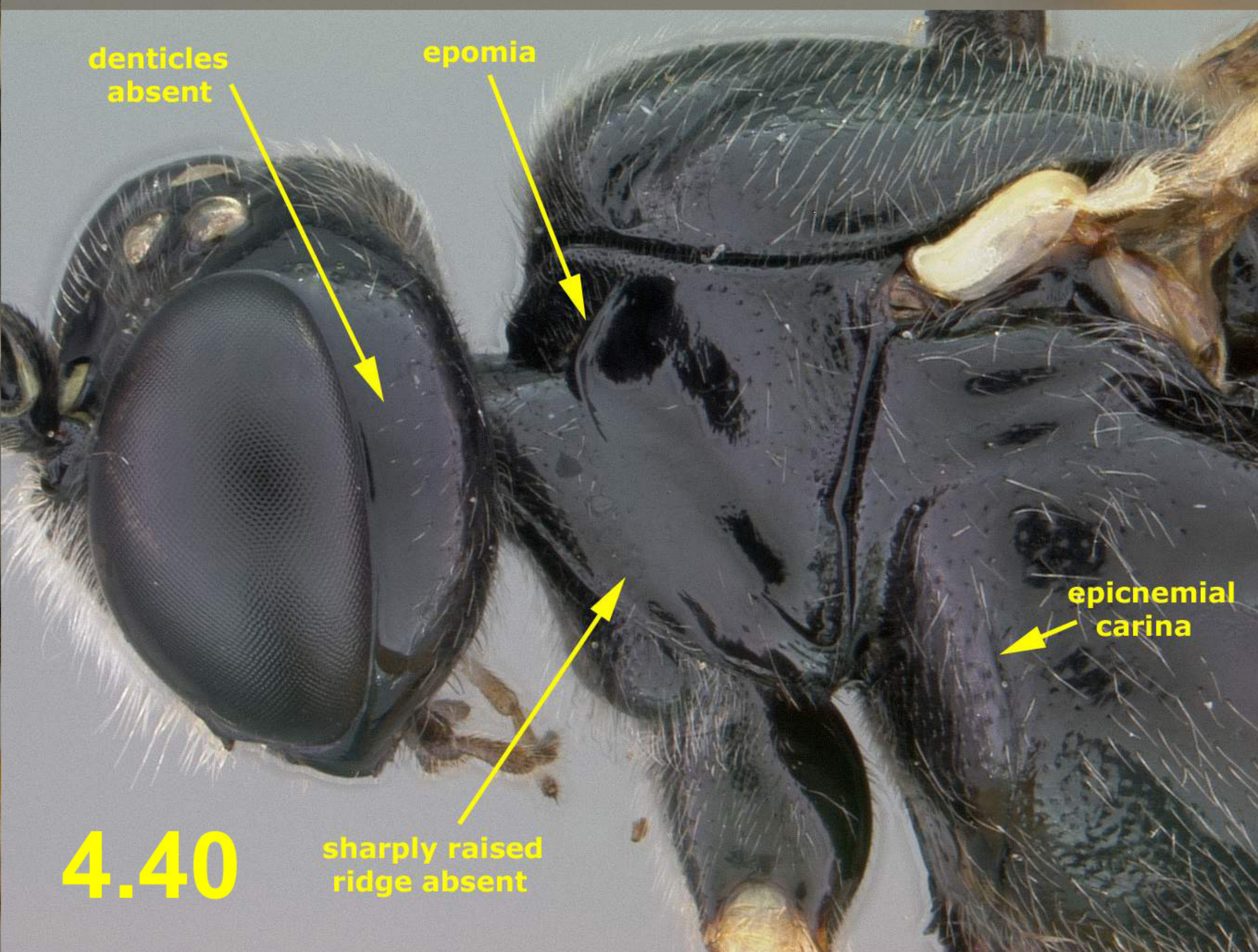
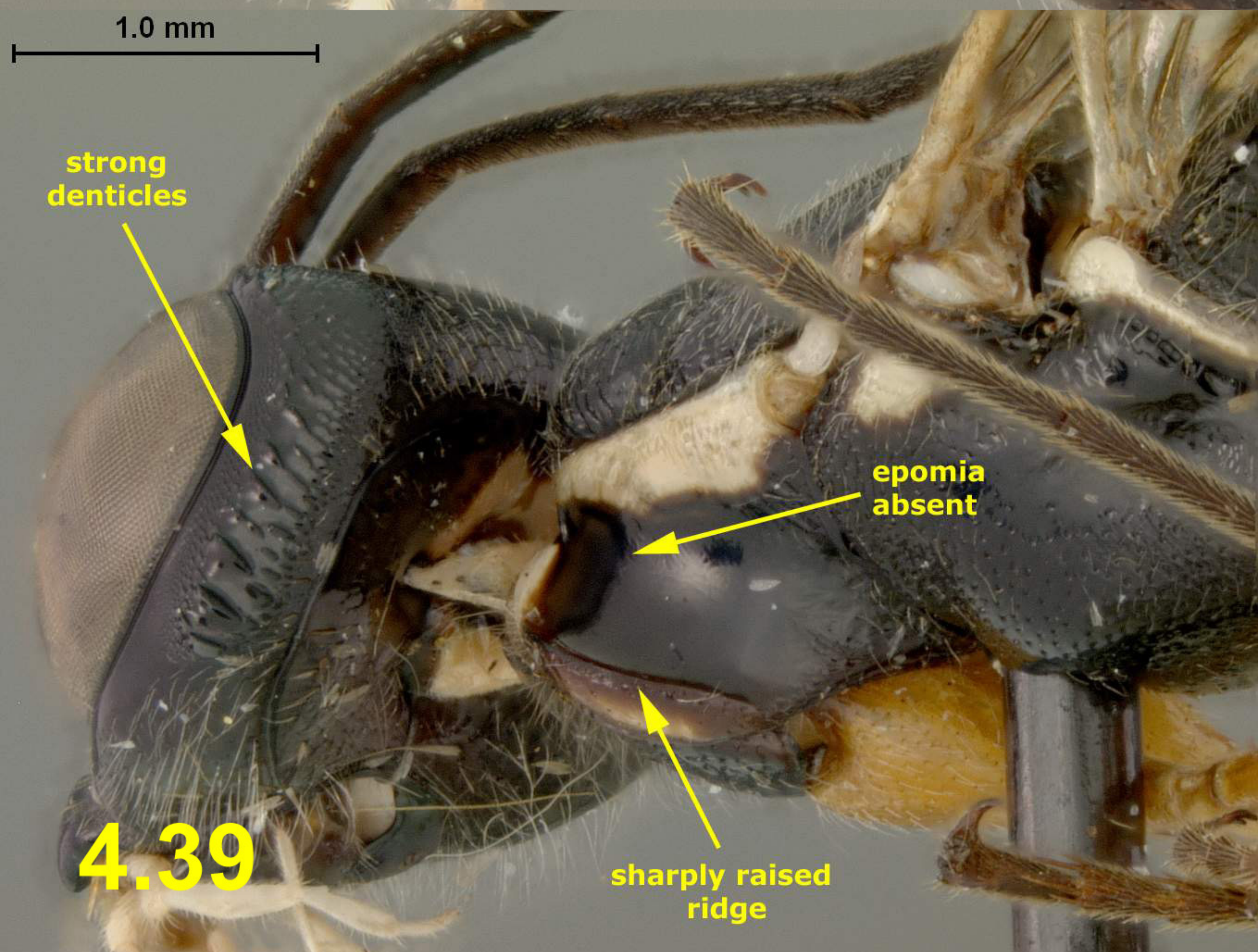
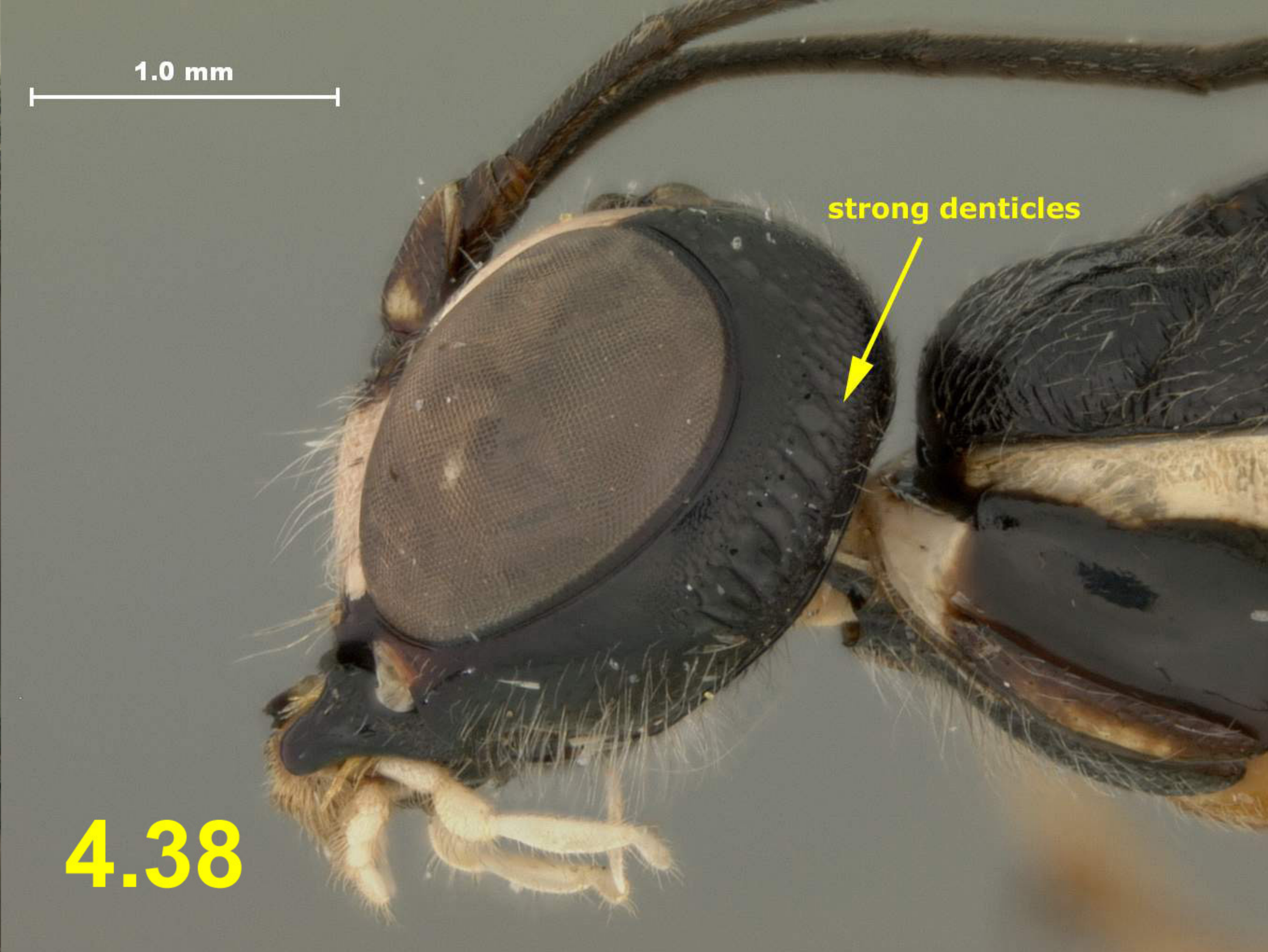
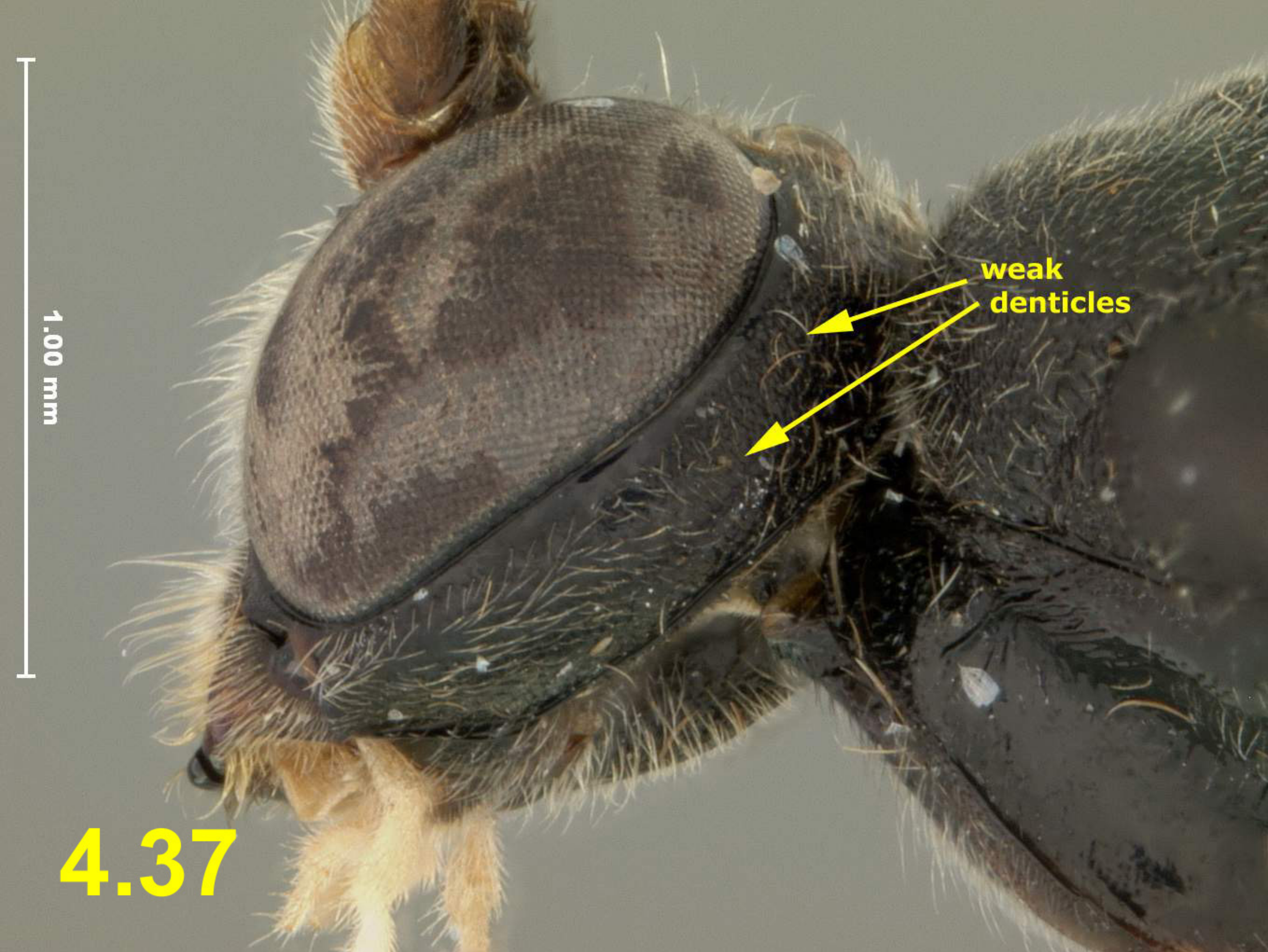



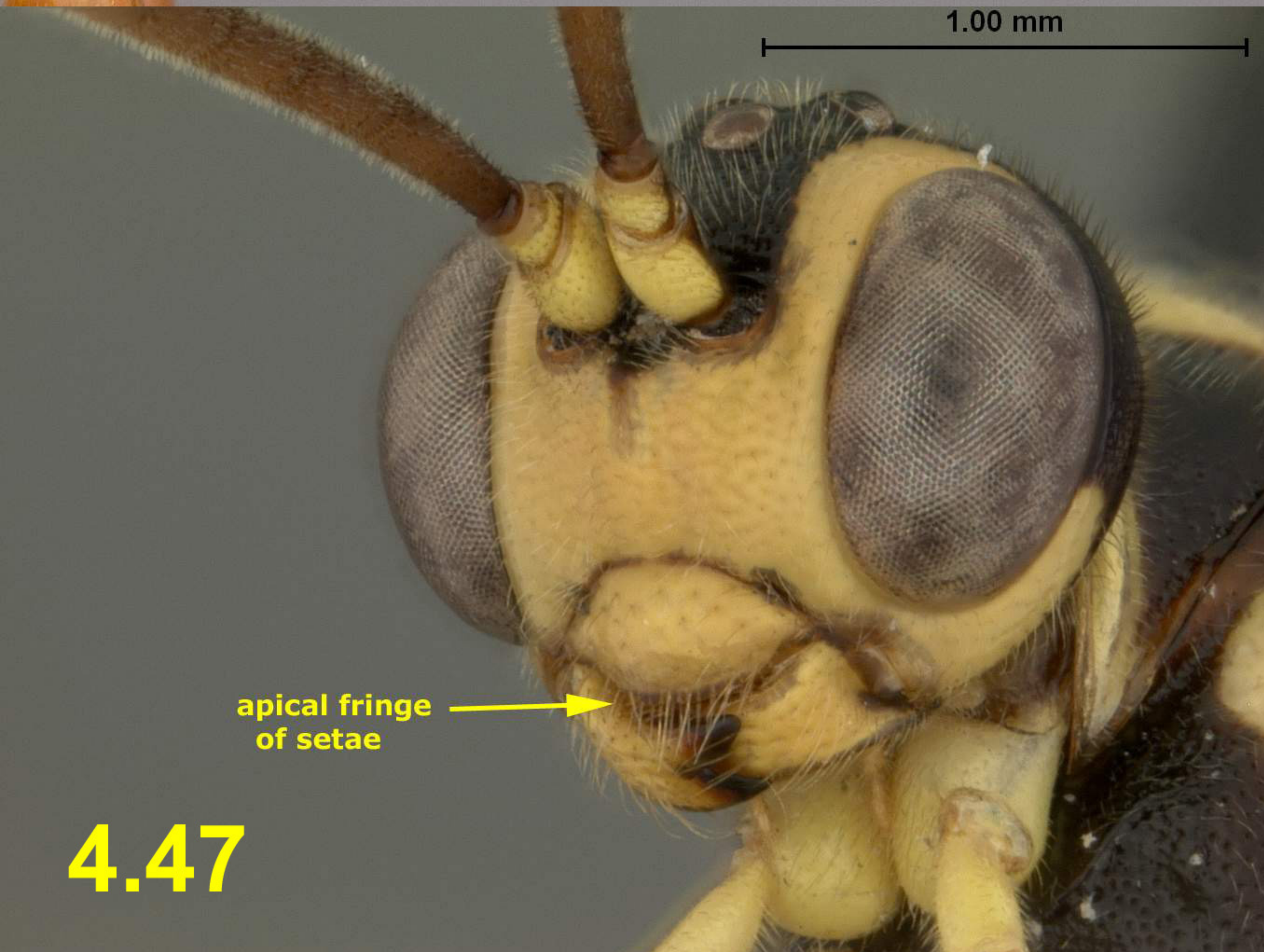



4.49

0.50 mm



eggs

4.50

1.00 mm



4.51

0.50 mm



4.52

1.00 mm



a

basal lobe



b

4.53

basal lobe



4.54

T1

T2

T3

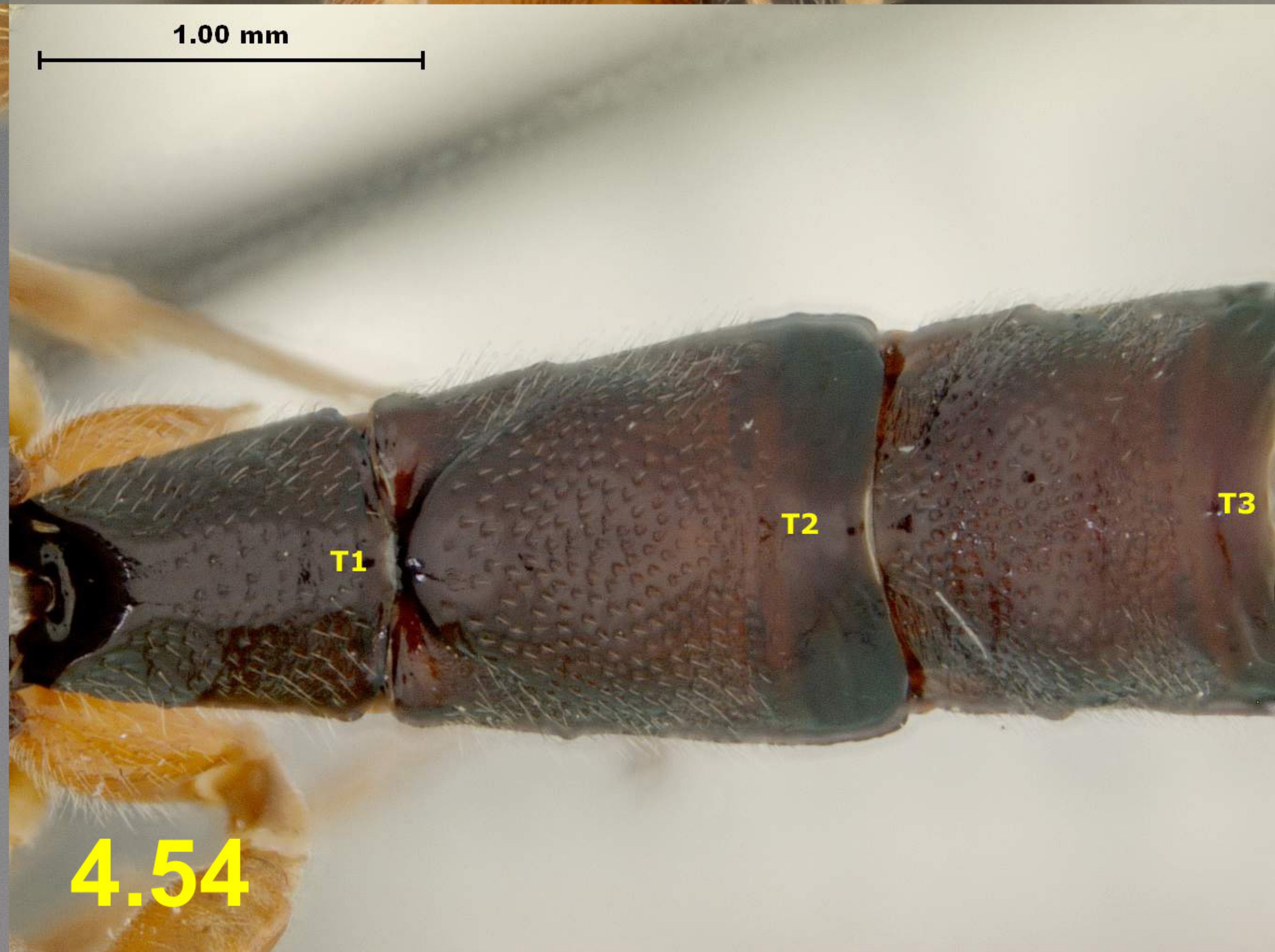



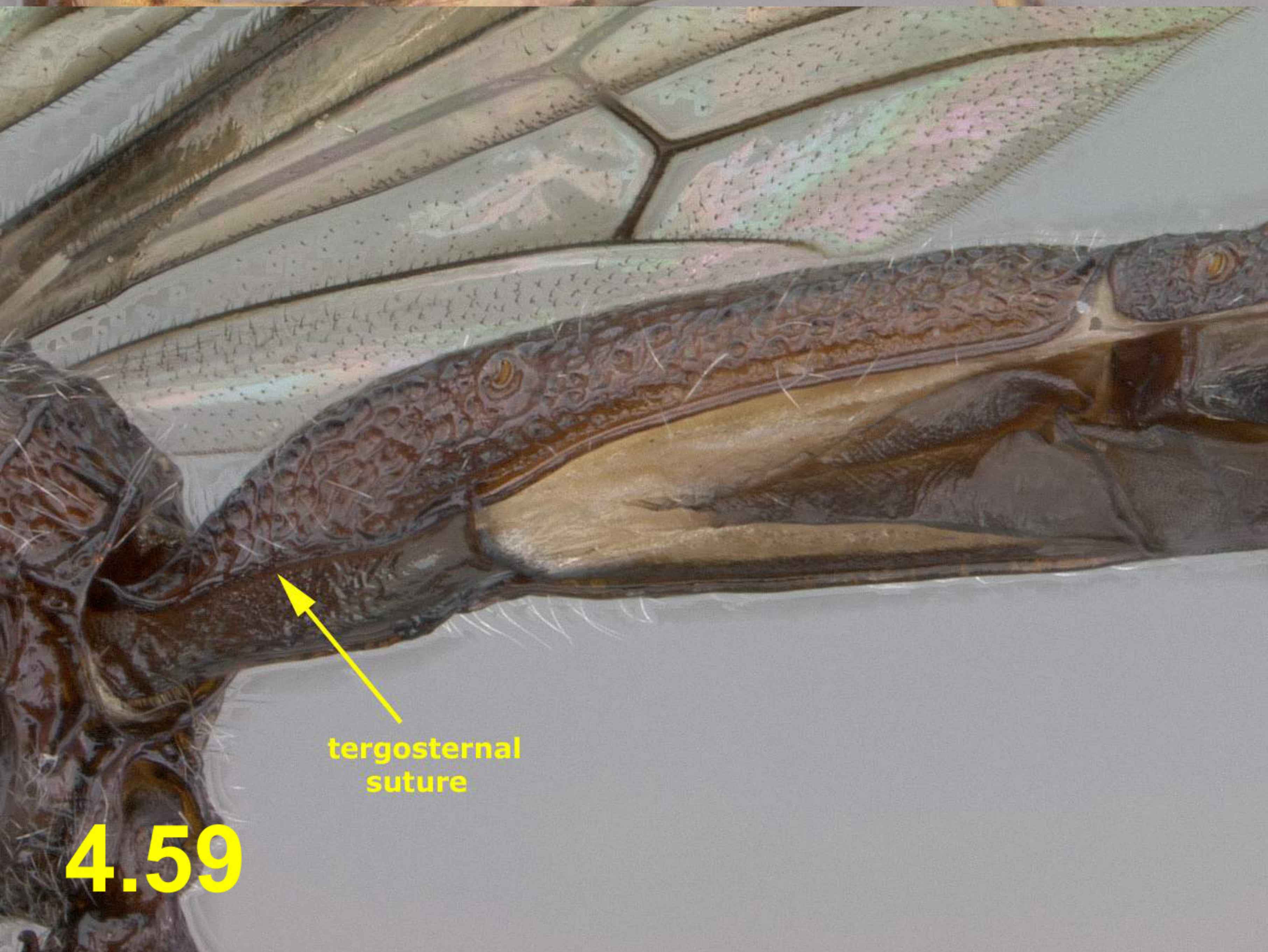
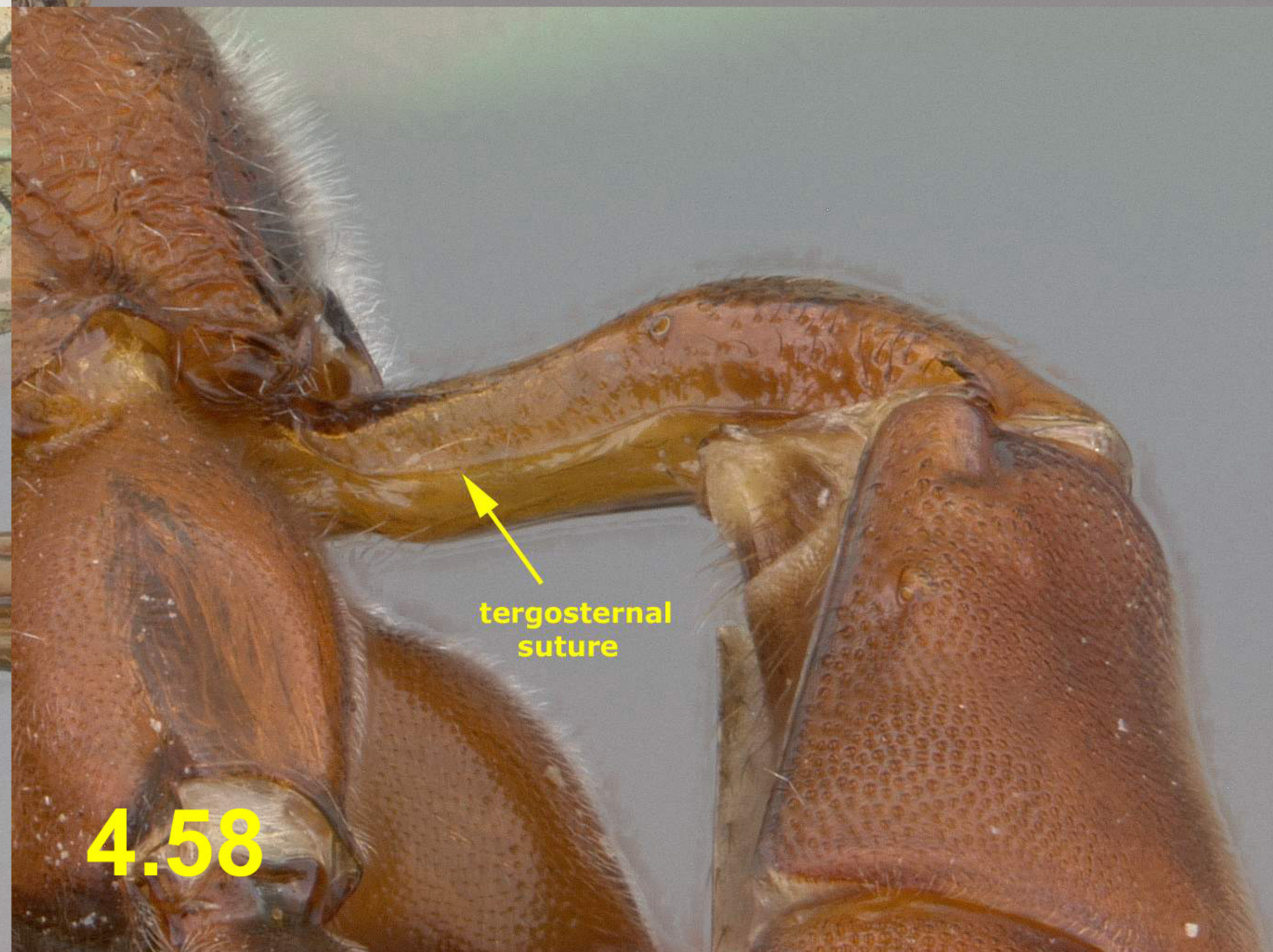
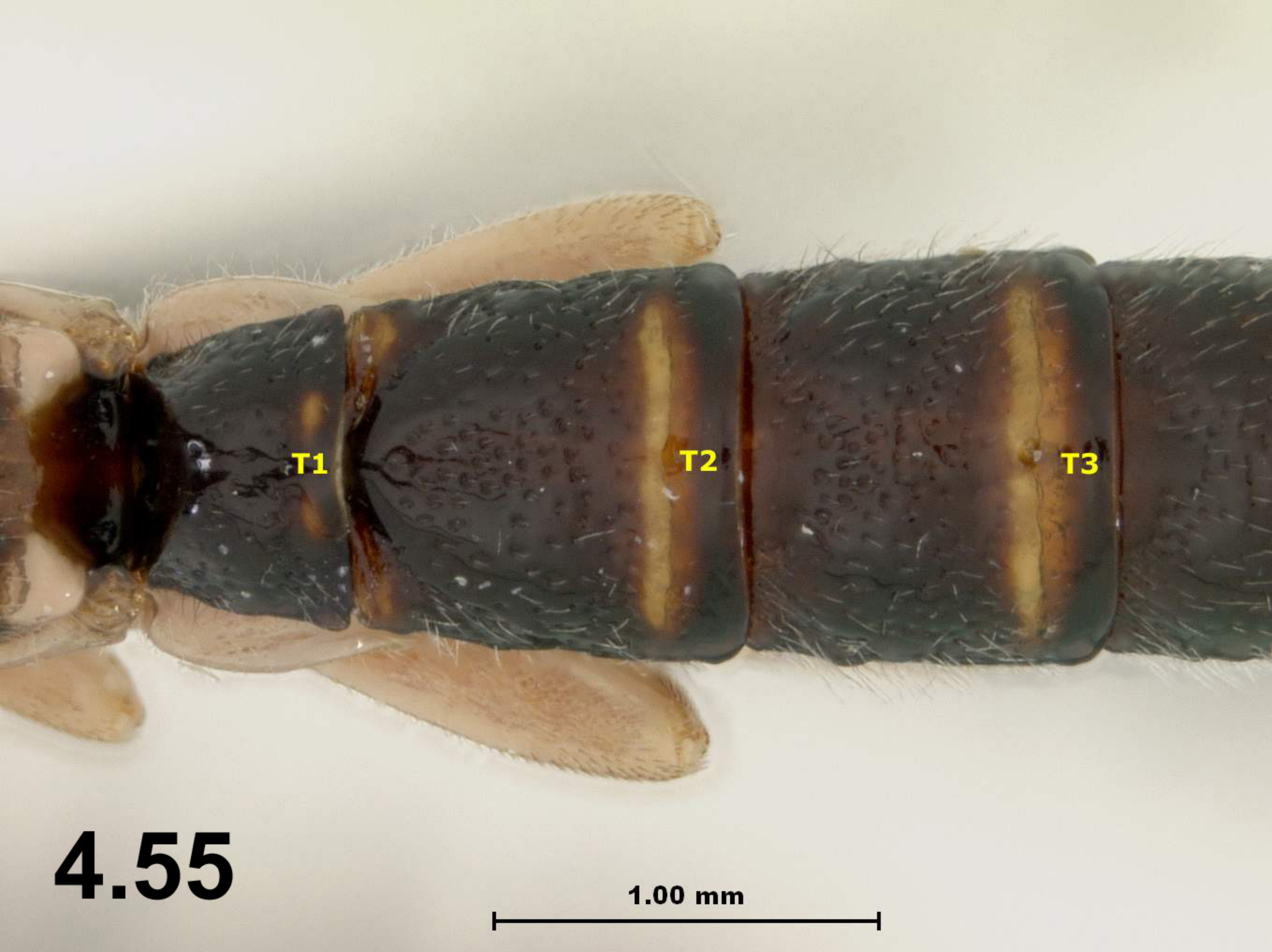



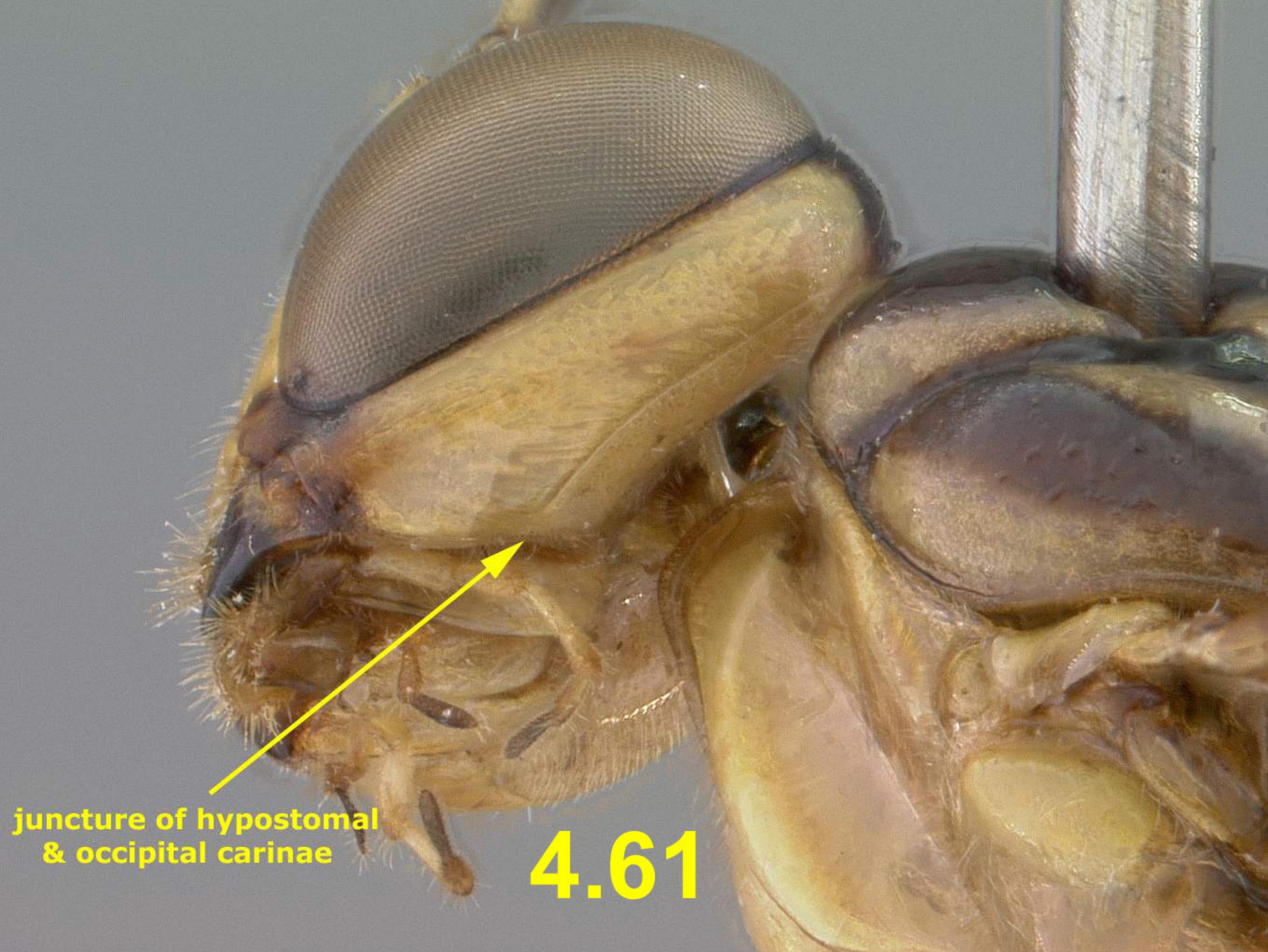

junction of hypostomal  
& occipital carinae

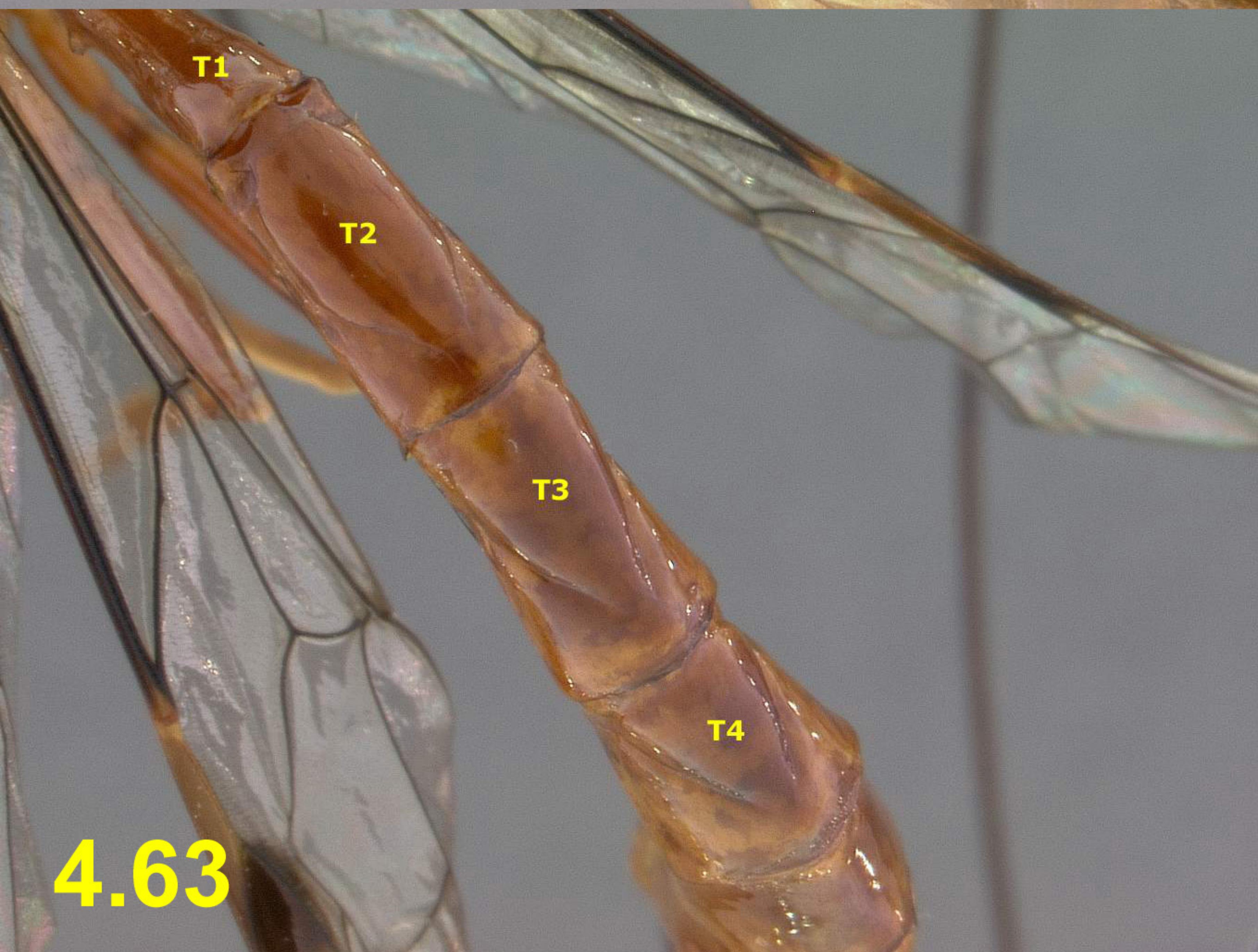

T1

T2

T3

T4

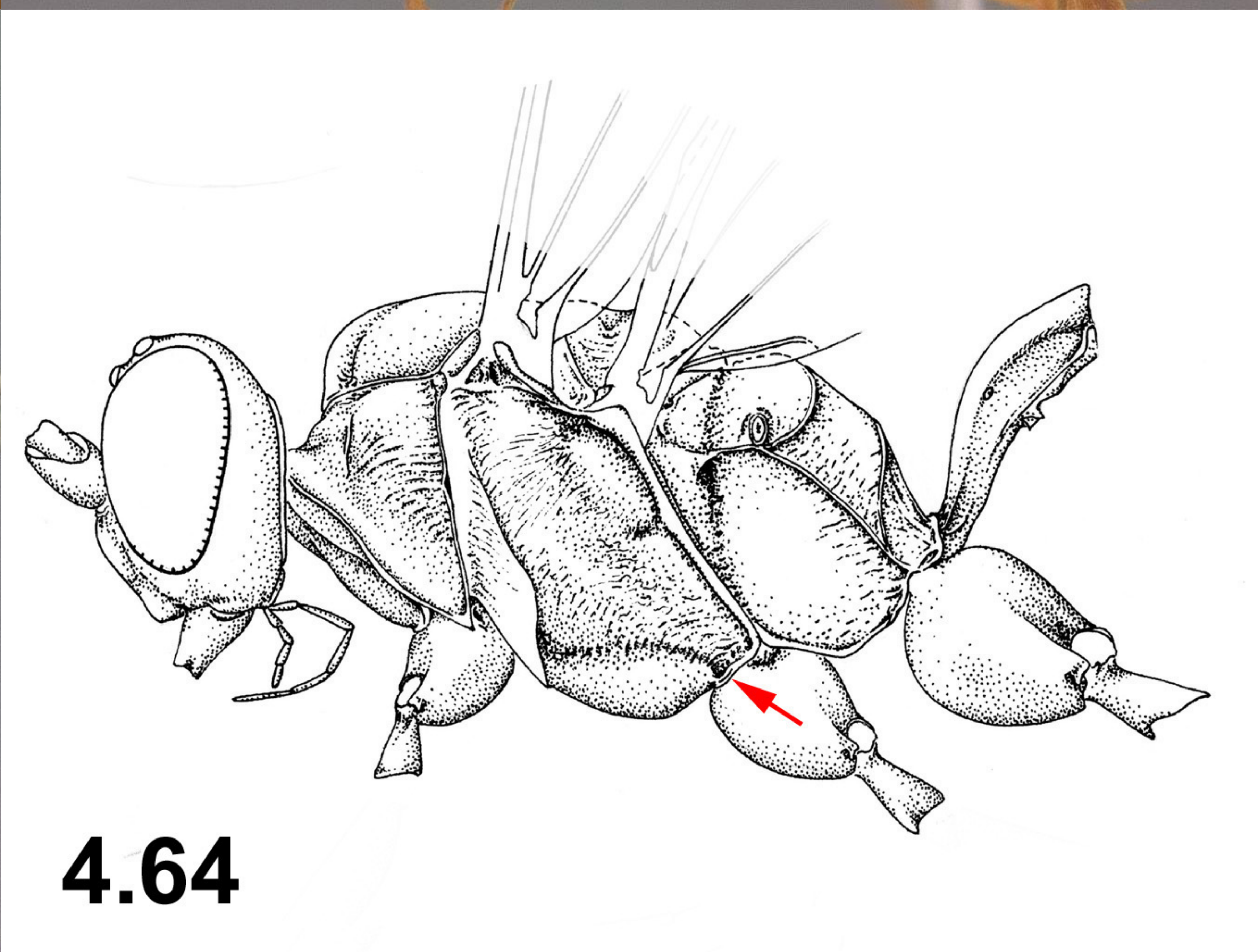

impressed  
apical margin



shallow  
depression



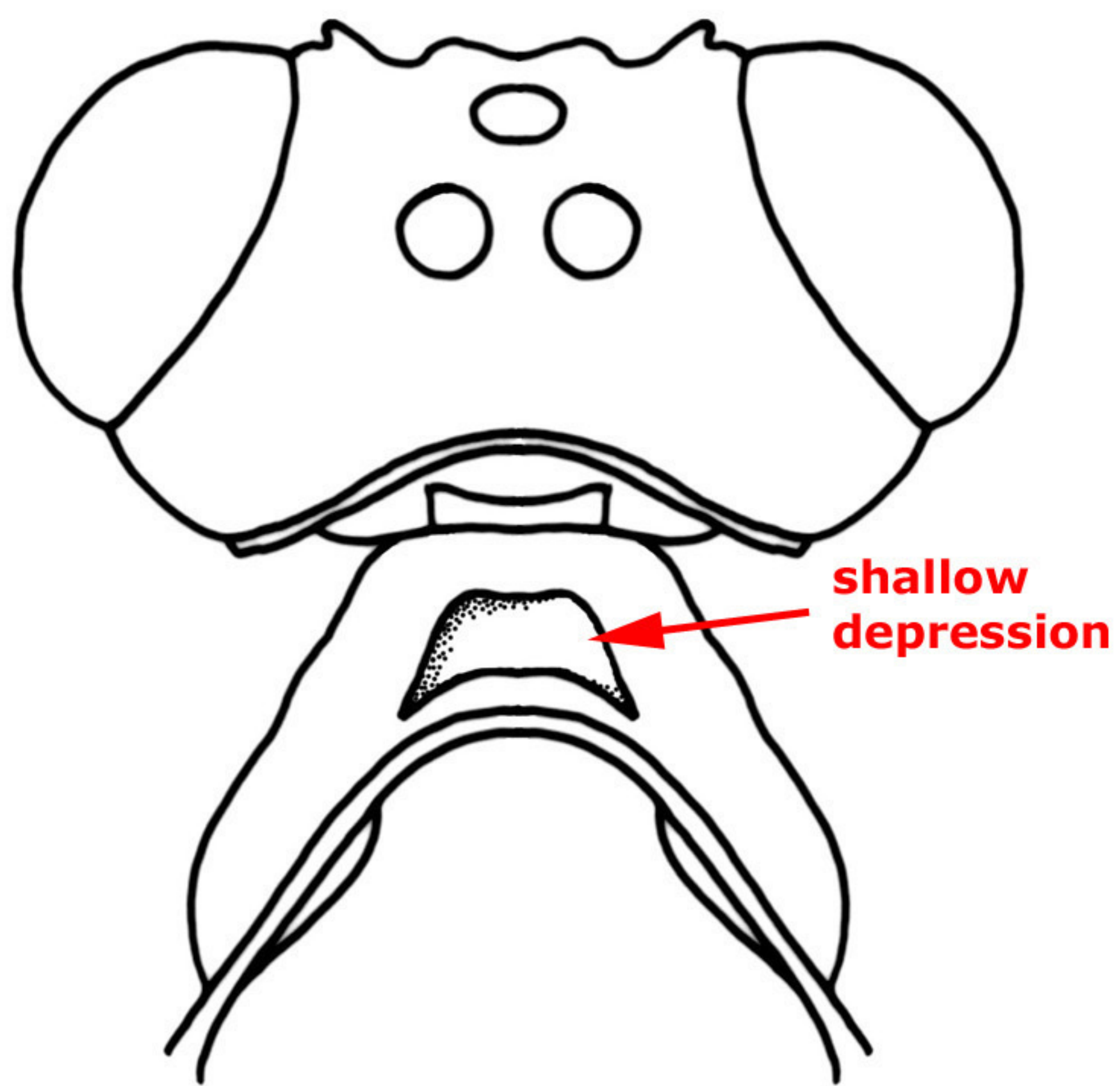

4.67



4.68

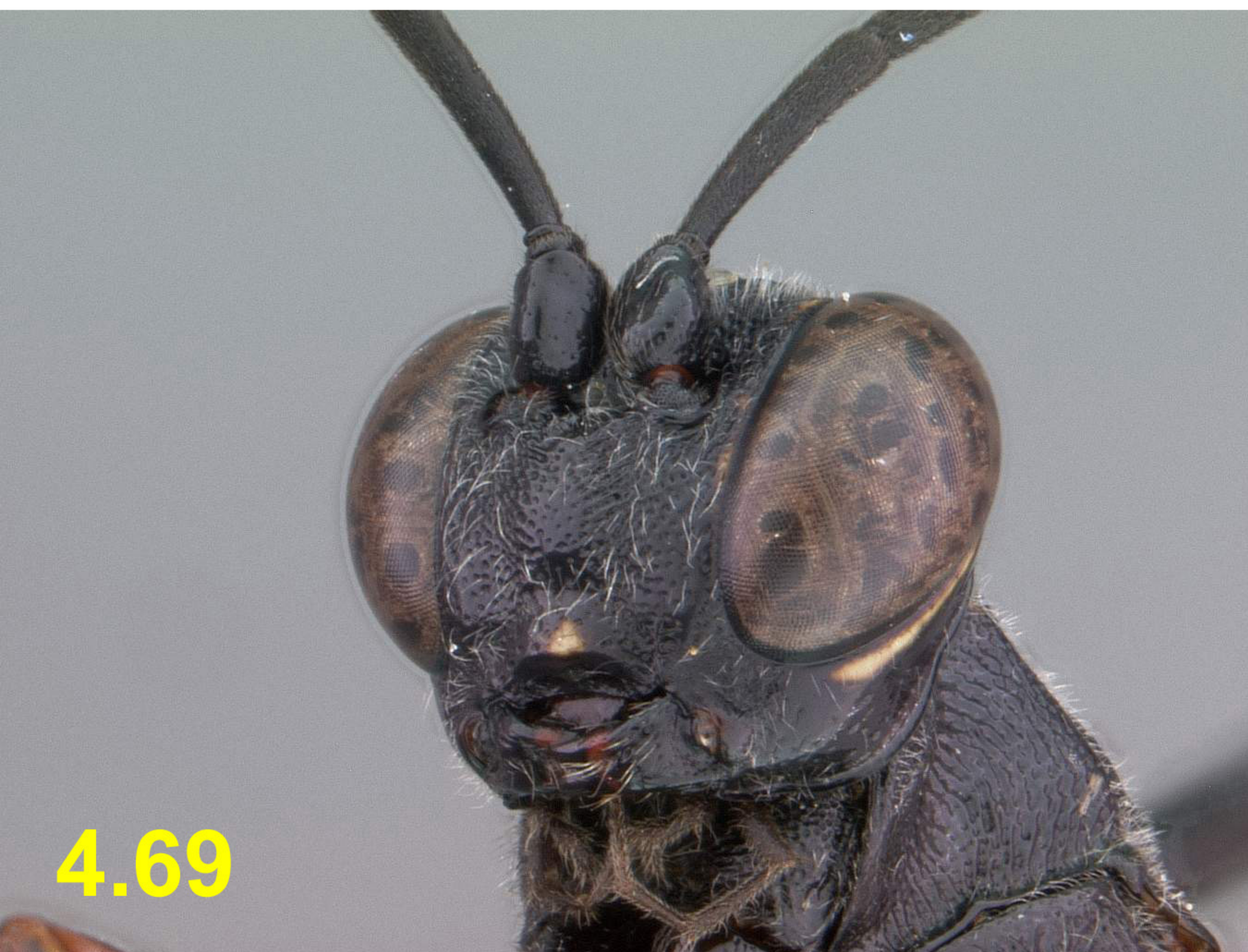

4.69



4.70



4.71

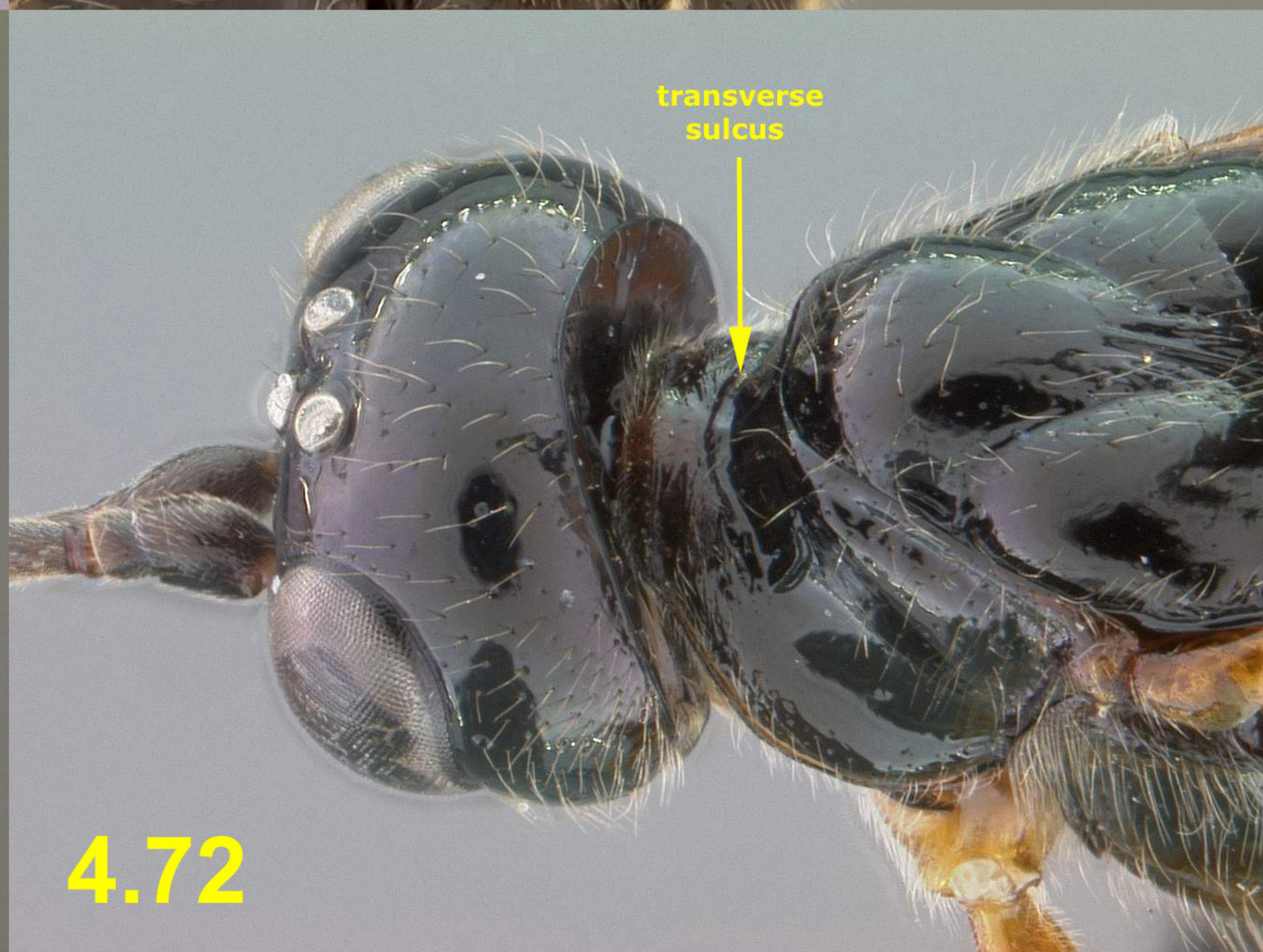

4.72



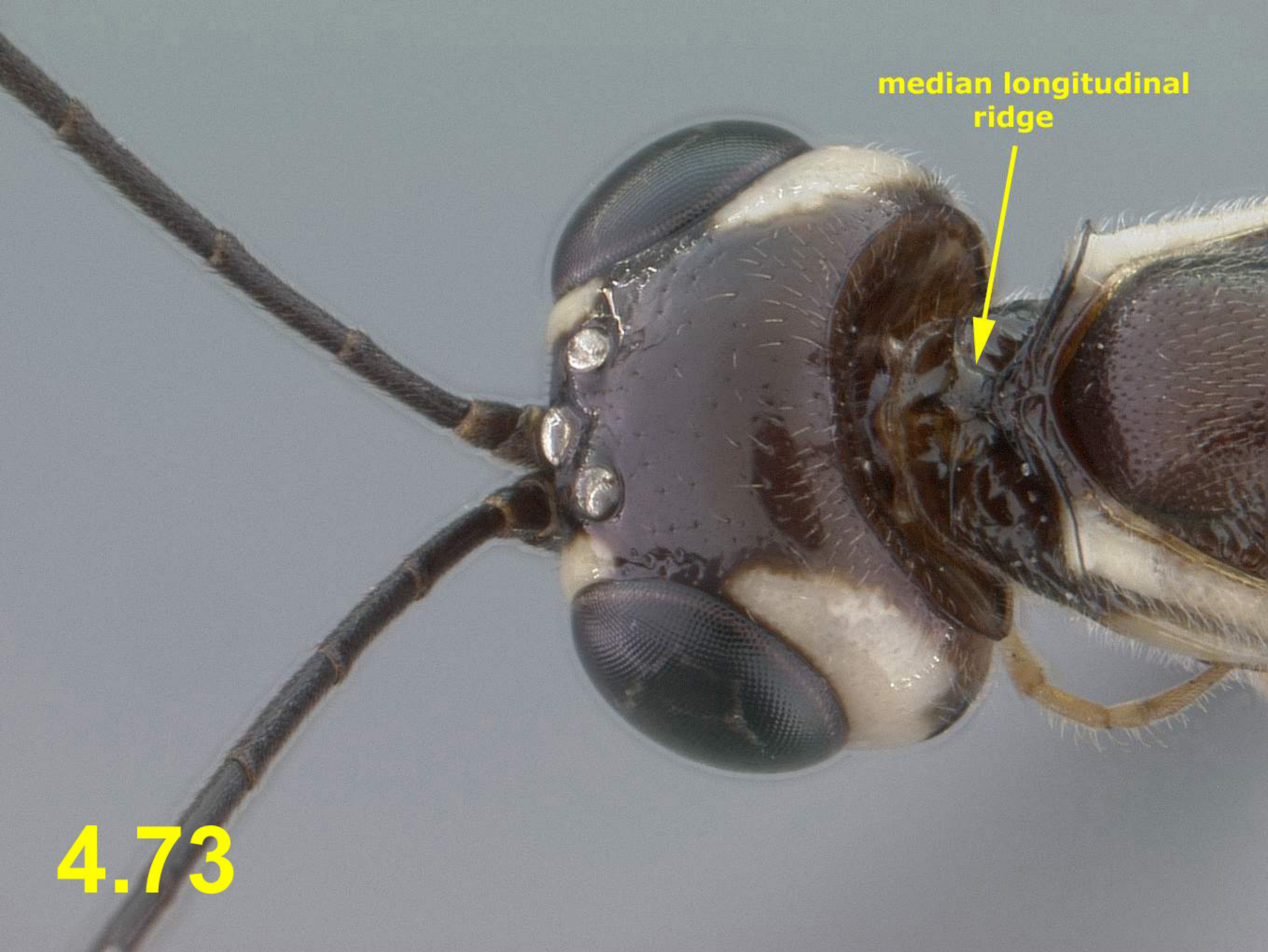

4.73



4.74



4.75



4.76



4.77



4.78





Key and images (c) American Entomological Institute, following Attribution-NonCommercial 2.5 license (CC BY-NC 2.5) (link: <http://creativecommons.org/licenses/by-nc/2.5/>). Please cite this work as:  
Genera Ichneumonorum Nearcticae. 2015 (and updates). Version: 2015.04.10. <http://www.amentinst.org/GIN/>